BOSTON EVENING AMERICAN
A HOME PAPER FOR PEOPLE WHO THINK
VOL. 27—No. 197 Entered as 2d Class Matter at Boston P.O. Published Daily by N. S. Newspaper Pub. Co. BOSTON, TUESDAY, NOVEMBER 11, 1930 2 CENTS ZONE 3 CENTS PRICE

7 PM COMPLETE STOCKS SPORTS NEWS

Today

Dwarf and Giant
$20 a Month Per Room
Where Are the Blue Chips?
Capt. Hawks Again

By Arthur Brisbane

REPUBLICANS and Democrats in Congress, not certain which side really has control, are enjoying a love feast.

"Our country is in danger," the Democrats say, with tearful earnestness, "and we shall help you Republicans to bring back prosperity. No partisanship, no selfishness, on our side of the House."

Senator Watson, for the Republicans, accepts the generous offer. And on the theory that "a dwarf standing on a giant's shoulder can see farther than the giant," something pleasing may happen.

One radical senator, Mr. Brookhart, sounds a hostile note which will find a sympathetic welcome in many places. He is convinced that the Republicans deserve all they got in the election, but he isn't sure the Democrats deserve any of their victories.

New York builders discover that they can supply "white collar" workers with rooms at $20 a month each. That is no great discovery. Mr. Ecker, president of the Metropolitan Life Insurance Co., long since built excellent apartments to rent at $8 per room, giving first chance to his own employes, to school teachers and policemen. And he earned six to eight per cent net on the investment for his policy holders.

John D. Rockefeller, Jr., has since done the same.

Where are the snows of yesteryear, and where are the "blue chips" stocks selling at $200, $300, $400, $500 a share and higher, so recently?

They have vanished from the stock list and the ticker that knew them knows them no more.

Look down the list, and how many are left?

New Jersey Central, 205, was the only one that the pensive eye could discover after last night's close.

Norfolk and Western and "Peoples G. and C." after nobly struggling, had fallen below the 200 mark.

It is sad for those that bought "blue chips" to find them suddenly changed to red and white chips. But that means opportunity for a new generation of optimists.

Captain Hawks continues to make other distinguished fliers look like estimable "has beens." He flew from Havana to New York in 9 hours 44 minutes, averaging 190 miles an hour, doing 600 miles at 210 miles an hour, not using top speed at any time.

Hawks came bringing letters from Ricardo R. Lancia, brilliant editor of the Havana *El Mundo* and wearing a rubber life preserver jacket given to him by our ambassador, Harry F. Guggenheim. It's a jacket that every flier over water should wear, easily inflated on the way down, by parachute or otherwise.

The great imperial coronation in Abyssinia is over, and the Emperor announces that the festivities have bankrupted him, and he would like to borrow $1,000,000 to build himself a fireproof palace. American desiring to acquire Abyssinian concessions will get bargains. There ought to be oil, or gold, or something in those hills.

The festivities developed a precedent problem, worthy of our foolish Washington, D. C.

The favorite of the Empress, most influential woman in Abyssinia, is Frieda Hastel, German woman, simultaneously lady-in-waiting to the Empress and her midwife.

To the dark Empress, who has children, the midwife perhaps gave a comforting whiff of chloroform at the right time. Anybody who wants to dine with the Empress must dine with the midwife.

The diplomatic corps, decided to accept the midwife when the Empress is present, but not to invite her to their own parties.

Tommy West danced and sang on the vaudeville stage for 27 years, always hoping that some day favorable criticisms would put him among the "headliners."

On Sunday, in Philadelphia, he wrote his own last notice thus:

"If anybody wants to know where I am, just tell them that at last I'm with the big timers —Bert Williams, Jack Donahue, Caruso and the rest of the crowd."

Then he killed himself. It probably comforts many to know that time and death will take them to join the "big timers," or at least remove them from the ruck of nobodies.

(Copyright, 1930, King Features Synd., Inc.)

WEATHER

Fair and warmer tonight; Wednesday increasing cloudiness, with rising temperatures, probably followed by rain; gentle to moderate east to south winds.
High tide 2:10 a. m., 2:32 p. m.

The American is the only Boston daily paper using Universal Service and International News Service

Three Are Injured as Train Crashes Into Auto

DRUG RING TIPPED OF RAID; PATROLMAN FACES CHARGES

Football, Races, Late News

At Braves Field:	1stP.	2dP.	3dP.	4thP.	Totals
ENGLISH	0	6	7	7	—20
MECHANICS	0	0	0	0	— 0

At Braves Field:	1stP.	2dP.	3dP.	4thP.	Totals
LATIN	0	7	0	0	— 7
DORCHESTER	0	0	6	0	— 6

At Lawrence:	1stP.	2dP.	3dP.	4thP.	Totals
CAMBRIDGE LAT.	0	0	7	0	— 7
LAWRENCE	0	0	0	0	— 0

At Brookline:	1stP.	2dP.	3dP.	4thP.	Totals
MISSION	0	0	0	0	— 0
ST. MARY'S	0	0	0	0	— 0

At Saugus:	1stP.	2dP.	3dP.	4thP.	Totals
MILTON	0	6	0	0	— 6
SAUGUS	0	0	7	0	— 7

At Waltham:	1stP.	2dP.	3dP.	4thP.	Totals
ST. CHARLES	0	7	0	0	— 7
CATHEDRAL	0	0	0	0	— 0

At Lewiston:	1stP.	2dP.	3dP.	4thP.	Totals
BATES	0	0	14	..	— ..
COLBY	0	0	0	..	— ..

(Details on Sport Pages)

LATE RACE RESULTS AT PIMLICO

Fifth—Inception 52.70 19.50, 7.70; William T. 11.60, 4.70; Sun Beau 2.80

AT LATONIA

Fourth—Regal Lady 79.22, 24.06, 11.10; In Haste 4.54, 3.06; Town Limit 2.90
(Early Races on Page 9; Scratches on Page 10)

CONGRESS MUST O.K. GOVERNOR'S ISLAND AIRPORT

Washington, Nov. 11 (AP)—Legal experts reported to Secretary Hurley today that an act of Congress would be required before the War Department could permit the city of Boston to use Governor's Island, Boston for an airport under the plan submitted by the city.

ROCKNE MAY COACH CALIFORNIA

Berkeley, Cal., Nov. 11 (INS)—Knut Rockne may become University of California football coach. This sensational report gained headway today when it was rumored the famous Notre Dame mentor looks with favor on a future residence in sunny California.

FIRE CAPTAIN, WIFE, SISTER HIT BY TRAIN

Three From Boston on Danger List in Concord Hospital; Auto Is Demolished

Capt. Charles A. Wolfe of the Boston fire department, his wife and his sister, Mrs. Margaret Wilson, were seriously injured today when their automobile was struck by the Berkshire Flyer of the Boston & Maine railroad at the West Acton crossing.

The automobile was demolished. The injured were rushed to the Emerson Hospital in Concord, where the names of all three were placed on the danger list.

Capt. Wolfe is a veteran of many years' service and is in charge of engine 34, Western ave., Brighton. The Wolfes live at 20 Faith st., Allston, and Mrs. Wilson lives with them.

The train, leaving Albany at 9.36 a. m., was bound for Boston over the Fitchburg division and was due at the North Station at 2:35.

It was going at high speed between stops at Ayer and Waltham, but, according to railroad officials, the crossing where the crash occurred is protected by flashing light signals which were in good working order.

When the engineer saw the automobile moving directly into his path he aplied the brakes, but the train was half a mile beyond the crossing before it could be halted. The train crew hurried back to aid the injured.

$50,000,000 Tube Under N. Y. Harbor

New York, Nov. 11 (AP)—First steps toward construction of a $50,000,000 vehicular tunnel under New York harbor, to connect the Battery with Governor's Island and Erie Basin, Brooklyn, were taken today by the board of estimate. It will have two or three traffic lanes and be operated on a toll basis.

Grain Freight Rates Cut $15,000,000

Washington, Nov. 11 (AP)—The Interstate Commerce Commission order reducing by about $15,000,000 freight rates on grain west of the Mississippi river will go into effect, a.ls. 1, despite carrier protests and objections of some affected interests.

Continued on Page 3, Column 6

Ex-Senator Du Pont of Delaware Dead

Wilmington, Del., Nov. 11 (AP)—Thomas Coleman du Pont, former United States Senator, died at his home here today after an illness of several years with a throat affection.

Today's Balances

Washington, Nov. 11—Today's Treasury balance, $143,187,853.
U. S. customs receipts, $9,356,892.

It's Roosevelt Father and Son Day

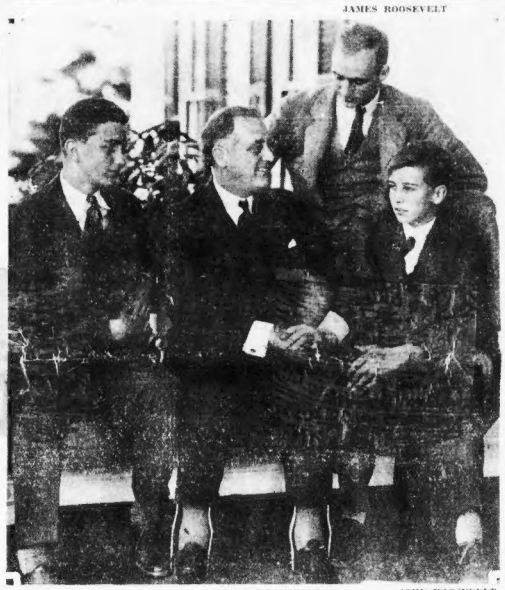

JAMES ROOSEVELT

FRANKLIN D., JR. GOVERNOR ROOSEVELT JOHN ROOSEVELT

THE HAPPY GOVERNOR of New York, Franklin D. Roosevelt, who came to Boston today to deliver two Armistice Day addresses as a guest of the Veterans of Foreign Wars and the Gold Star Mothers, went with one son, James of Cambridge, to Groton school to visit his other two sons, students there. He is shown there with the boys, Franklin D., Jr., and John. Smiles indicate it was happy meeting. (Staff photo.)

SECRET COUP REVEALED TO POLICEMAN BY CHANCE

Overhears Secret Service Operators Plan Raids and Rushes to Chinatown

Information that a Boston policeman tipped off the Chinatown drug ring in advance of a series of raids made by Washington narcotic agents early Sunday morning was obtained today.

Evidence to the effect that the officer informed Loretta Chin, one of those arrested, is understood to have been forwarded to Washington.

As a result of the policeman's warning the raids were only partly successful and it is expected that he will be compelled to explain his action to a trial board.

HOTEL IS DOPE DIVE

This information divided interest with the revelation that a downtown hotel is headquarters for opium smokers, that the local federal narcotic unit, and possibly one police division will be shaken up, and that death threats have been received by Irene Harrington, "Queen of Chinatown," and an unnamed Chinese operative.

The Boston policeman, it was learned, was placed in a position to warn the drug ring through the failure of federal agents to identify themselves to a house detective of a local hotel.

Several weeks ago a woman agent of the narcotic bureau came to Boston, accompanied by a Chinese operative through whom she expected to establish contacts.

They made their headquarters at the hotel revealed as the scene of opium smoking orgies, and operated from there.

DETECTIVE BLUNDERS.

The woman agent eventually moved to another hotel in which narcotic men from Washington had established themselves. On Saturday morning it was decided to have the Chinaman, who had remained in the first hotel, brought to the second hostelry for a conference.

A Federal agent escorted him to the woman's room and then left them to work out plans. The Chinese detective saw the Chinaman enter the woman's room and, ignorant of the fact that she was a Federal operative, notified two policemen.

The officers listened outside the door, overheard talk of opium and money and then forced their way in. They questioned the woman, but as the proposed raids were only a few hours away she refused to make known her identity, insisting

Continued on Page 2, Column 1

Continued on Page 2, Column 6

TECH MAN KILLS SELF IN POND

The body of Ernest M. Clark, 55, of Newtonville, graduate of Massachusetts Institute of Technology, was found today in 18 inches of water in a brook at Tyringham, near Pittsfield, according to advices from there. He was a suicide, according to the medical examiner.

Clark vanished mysteriously November 2, and although his body was found today by two boys not far from the home of his cousin, Mrs. Clarence Hale, where he had been a guest while recuperating from a nervous breakdown, previous searchers had failed to reveal it.

Clark was employed as a chemical engineer for a rubber company.

He went to Tyringham with his wife and their two children, Sidney, 7, and Betty, 2. A few hours after arriving, he left ostensibly for a walk, and was not seen again.

American Saint May Be Canonized Soon

Vatican City, Nov. 11 (AP)—Canonization of another American saint—Fr. Felice de Andreis, first superior-general of the Lazaris Fathers in the United States—may result from a process initiated today by the Sacred Congregation of Rites. Fr. de Andreis worked in the diocese of St. Louis, Mo., and died there in 1820. He was born in Piedmont, Italy.

Roosevelt Here for 2 Armistice Addresses

By BERT FORD.

Gov. Franklin D. Roosevelt of New York isn't discussing his possible candidacy for President or any other national issue which arises of politics.

He said so today on his arrival in Boston as Armistice Day guest of the Veterans of Foreign Wars.

The only issues of national scope which he consented to touch upon were prohibition and unemployment.

He said repeal of the "Baby Volstead" law in Massachusetts and other states indicated a general trend against national prohibition.

Outlining the Empire state's program for relief of unemployment Governor Roosevelt said free employment bureaus were being increased and a public fund established from which the heads of families can borrow to tide them over at a low rate of interest.

"The fund plan was inaugurated," he added, "because we found that the rank and file of workingmen do not wish to be classed as beggars. They prefer to borrow and be independent, if money is available."

The first persons admitted to the car at 9 o'clock were former Mayor Andrew J. Peters and Mr. and Mrs.

Continued on Page 2, Column 6

In Today's American

Financial	18, 19, 20
Radio	20
Comic	16
Magazine, Fiction	17
Sports	9, 10, 11
Society	12
Ship News	20
Women's Clubs	12
Classified Ads	21
Amusements	8
Ann Arden	13
Letters from Readers	5
Crossword Puzzle	21

TUNNEY WINS $526,000 SUIT

New York, Nov. 11 (AP)—Gene Tunney, retired boxing champion of the world, does not owe Timothy J. Mara a cent, a supreme court jury decided today.

Mara claimed a $526,812.42 share of Tunney's ring earnings for hoping to arrange the match at Philadelphia in 1926 in which Tunney won his championship from Jack Dempsey.

Tunney, standing in smiles before the counsel table, shook hands with each juror as he filed past.

Persons from all parts of the building flocked to the room and pushed up to shake his hand.

As soon as he could free himself, Tunney telephoned to his wife, the former Polly Lauder. Outside the courthouse more than 3000 persons yelled and cheered as the ex-champion left the building.

In an instant he was engulfed in the milling crowd. Four policemen forced their way to his side.

'Wage Peace as You Did War'—Hoover

Text of President Hoover's address will be found on Page 6.

By GEORGE R. HOLMES
International News Service Staff Correspondent

Washington, Nov. 11—"We must wage peace continuously—with the same energy as they waged war."

Twelve years to the day and hour after the guns ceased firing on the western front, President Hoover advanced this thought today as a solemn obligation which the nation owes the memory of the dead and the well-being of those who survived the great war.

"A solemn obligation lies upon us," he said, "to press forward in our pursuit of those things for which they died. Our duty is to seek ever new and widening opportunities to insure the world against the horror and irretrievable wastage of war."

The President chose to deliver the annual address to an organization engaged in a world-wide effort to promote peace through religious organizations, the World Alliance for International Friendship through the churches now in conference here.

Mr. Hoover appraised at some

Continued on Page 3, Column 6

Search for Kaufman Now Seems Hopeless

Over the snows with bloodhounds and in the air from a plane, search for Mitchell S. Kaufman, missing Malden rubber manufacturer went on in the woods near Jackman, Me. today, with conviction growing hourly that he never will be found alive.

The number of searchers on the ground was increased from 30 to 150 today and Deputy Sheriff Fred Ellis, from a seaplane, scanned closely the terrain beneath.

Despite the almost hopeless search, however, confidence that her brother will be found was expressed today by Mrs. Albert Weeks of Jamaicaway, Jamaica Plain.

Wechsler, the brother-in-law, with D. R. Bremner, understood to be a relative of Kaufman, and Sam Sherman, an official of the Converse Rubber Company, chartered a plane today at Boston Airport and flew to Skowhegan, Me., to join the search.

The Curtiss-Wright Flying Service Thursday was piloted by Adolph Backstrom, and the men were to be met at Scarboro with an automobile and

Continued on Page 2, Column 7

Bank Statement

New York balance	$148,000,000
New York clearance	1,104,000,000

HEAR ROOSEVELT, SCHUMANN-HEINK, V. F. W. ARMISTICE CELEBRATION OVER WLEX TONIGHT
8 P. M. TO 10:30 P. M.—AN EXCLUSIVE EVENING AMERICAN, WLEX BROADCAST

GOV. ROOSEVELT SEES NATIONAL TREND AGAINST PROHIBITION

SILENT UPON CANDIDACY FOR 1932

New York Governor in Boston for Two Armistice Day Addresses

Continued from First Page

Lamie Brown, Mr. Brown was a classmate of Gov. Roosevelt at Harvard, '04.

The reception committee, representing the Veterans of Foreign Wars, was made up of Joseph M. Weidmann, chairman; Charles P. Mosely, Julian D. Lucas, State commander, and Wilfred Jacobs, Suffolk County commander.

The Governor's son, James, who was graduated from Harvard last June, and who married Barbara Cushing while a senior, arrived in a green roadster, which the terminal authorities allowed to 1175 down the platform to Track 27 for the convenience of his distinguished father.

Governor Roosevelt explained his own itinerary for the day, which included a family reunion. He said he would be driven to his son's home, 18 Coolidge Hill rd., Cambridge.

"From James' home I shall motor to Groton school to see my two sons, Franklin, Jr., who is 16, and John, 14. It was just 30 years ago that I was graduated from Groton. My other son, Elliott, has become a bread-winner. He has gone into the advertising business in New York.

TWO ADDRESSES HERE

"From Groton I shall return to James' home, and at 5 o'clock I am to address 300 Gold Star mothers at Hotel Statler. In the evening I am to address the Armistice Day meetiag under the auspices of the Veterans of Foreign Wars at Symphony Hall.

Mayor Curley, Lieutenant Governor Youngman, and State Commander Lucas will also make addresses. The entire program at Symphony Hall is to be broadcast from WLEX, under the auspices of the Boston Evening American's station.

"Professor Albert Bushnell Hart of Harvard said the other day that you were the logical nominee o. the Democratic party for President. What have you got to say about that? Would you accept?"

"Remember, boys, I'm just discussing state affairs and that is distinctly national."

LAUDS ELY VICTORY

"What did you think of Ely's victory in Massachusetts?"

"Great! Magnificent! Ely is a great fellow. Joe and I have been friends for years."

"What do you think of the Bay State repealing the Baby Volstead Act?"

"I think the decision of the voters here and in other states shows a general trend against national prohibition."

"What has been the effect in New York since the Baby Volstead law was repealed in 1922?"

"I don't think it makes much difference either way. It depends on public sentiment. If a county were dry, home dry, violations would probably mean conviction, but in a wet county sentiment would be different.

AID FOR JOBLESS

"Tell us about unemployment relief in New York."

"We are going through with a building program to relieve unemployment. We have a fund of $10,000,000 voted on referendum. We intend to enlarge and modernize the prisons at Auburn and at Clinton, which are about 100 years old.

"We have the public fund plan. Under our plan the Chamber of Commerce and large corporations advance money. It is estimated nine-tenths of the loans will be repaid.

Vatican Recognizes Brazil Government

Vatican City, Nov. 11 (AP)—The Holy See today informed the Brazilian government, through the Papal Nuncio at Rio de Janeiro of its recognition. At the same time the Brazilian ambassador to the Holy See, who is functioning in that office until the arrival of his successor, conferred at length with Cardinal Pacelli, Papal Secretary of State.

Beer Baron "Dizzy"; Trial Is Delayed

Chicago, Nov. 11 (AP)—Terrence Druggan, the "Beer Baron," is dizzy in the opinion of Dr. H. M. Fogo of the United States Public Health Service, as a result of complications of various illnesses which have prevented his trial on a charge of income tax fraud. The case was continued until December 8.

Boston American in Silent Tribute to War Dead

The entire plant of the Boston Evening American ceased functioning for three minutes today at 11 a. m., while the workers stood in silent tribute for the war dead.

Not a typewriter clacked, no linotype machine whirred and no press rumbled during the period of homage to those who died in the world conflict.

Give All a Break :-:

By FRANKLIN COLLIER

NOW HOW ABOUT A HUMANE TRAPPING LAW FOR US?
EXCISE TAX
INHERITANCE TAX
FEDERAL INCOME TAX
LUXURY TAX
POLL TAX
GASOLINE TAX
STATE INCOME TAX
ALL OF US
THE TWO MOST IMPORTANT WORDS IN GOVERNMENT AFFAIRS ARE ELECT AND DEFEAT

Phelan Asks Banks to Pay Christmas Funds Early

In an effort to end business depression and increase employment, James J. Phelan, chairman of Massachusetts Emergency Committee on Unemployment, today wrote Francis Whittemore, president of Massachusetts Savings Banks Association, and advised that bank officials permit early withdrawal of Christmas Funds and thus increase sales.

"Our reason for making this suggestion is that it will stimulate early Christmas buying, which in turn will tend to abate unemployment in several ways," write Mr. Phelan.

He also addressed a similar letter to John F. Tufts, president of Massachusetts Bank Association.

In explaining his attitude today at the State House to William Phillips, recently appointed by President Herbert Hoover to handle the unemployment situation in New England for federal authorities, Mr. Phelan said:

"If every person in the United States capable of spending money by reason of being regularly employed were to start buying tomorrow in the manner in which they purchased prior to the business depression, that depression would be practically ended within a few weeks."

Mr. Phelan urged Mr. Phillips to suggest to federal officials the necessity of widening and deepening the Cape Cod canal. He also suggested more work be given to Boston Navy Yard. He also suggested the speeding up of work on the Boston postoffice.

3500 Veterans Parade in Worcester Fete

Worcester, Nov. 11 (AP)—Armistice Day was observed here today with a parade of 3500 World War veterans, National Guard units and veterans of the Civil and Spanish wars. Brig.-Gen. Thomas F. Foley, retired, was chief marshal. Later two aviation beacons were lighted. The address was given by Senator David I. Walsh. The beacons are a memorial to Warren T. Hobbs, Worcester aviator, killed durin the war.

Helping Hand Slaps G. O. P. Not on Back

By ARTHUR "BUGS" BAER

Democrats are going to cooperate with the administration.

We can't stand much more of that Republican prosperity.

Democrats are willing to bury their politics. That's an old habit with them. It happens every four years.

Big bankers of both parties realize it is no time to squabble when the wolves are staging a rodeo in the vestibule.

Mr. Raskob is perfectly willing to help this administration out.

But the administration doesn't want to be assisted in that direction.

It's a smart move by the Democrats. And when the Democrats make a smart move it proves there is a first time for everything.

We don't think that Andy Mellon will accept any assistance.

Andy knows you can't get rich with another man counting your money.

But the rest of the government will operate with a Democratic line and a Republican backfield.

And 1932 is only a pebble's ayabola away. That's why the Democrats are going to help the administration.

Why should a man throw rocks at the hot house in which his own flowers are just starting to bud?

(Copyright 1930. Distributed by Universal Service, Inc.)

Victims of Pie Bandits

BARNET FAFEL of 314 Shawmut ave. is shown here with some of the pies that were left in his store after a bandit got through hurling pies at Mrs. Fafel when she dashed to the aid of her husband, who was battling a second bandit. Mrs. Fafel slipped down and her wrist was broken. The bandits got nothing. Mrs. Fafel is in bed recovering from the shock of battle. (Staff photos.)

25,000 CHEER ELY VICTORY AT PARADE

Governor-Elect, Honored by the Western Part of State, Pledges to Solve Problems

Westfield, Nov. 11—"I hope you may have no reason to regret your vote," said Gov.-Elect Joseph B. Ely in concluding his address last night from an open air wooden stand while 25,000 persons from this, his native city, and neighboring towns cast their approval.

It was a big night for not only Westfield, but a victory celebration for entire western part of the state, as "Joe" Ely will be the first Democratic governor to come from west of Worcester.

5000 IN PARADE

Thousands of men, women and children poured into Westfield by automobile for the celebration. They stood for more than an hour in front of the stand listening to various speakers.

A parade, in which 5000 persons participated, preceded the speaking, and a brilliant display of fireworks added to the evening's fun.

In his address Governor-elect Ely said:

"I have made a great many political speeches during the last three months and have talked to large crowds all over the state, but I must confess to you that at this time I have a greater feeling of trepidation than I ever experienced before in my life, and I am really at a loss as to what to say to you.

THANKS SUPPORTERS

"You know it was a difficult contest and we were obliged to meet new friends. We went through this contest in the hope that in this time of stress and suffering the people of the st te would realize the need for a political change.

"I wish to thank and pay my respects to all the Democrats of Lynn, Boston, Lowell, Worcester, and Lawrence who helped me win and I wish to tell them all that they will never be forgotten. I appreciate their support and devotion. I am really overcome by this wonderful reception and I hope you will have no reason to regret your vote."

PIE BANDITRY IS FAILURE

The pastry department of banditry turned in a good account of itself last night—so good, in fact that two holdup men who were in desperate straits in Shawmut ave. South End, made their escape through apple and mince pies.

When the bandits entered the store of Barnett Fafel at 314 Shawmut ave., the proprietor proved a difficult subject, indeed. In fact, this difficult proprietor unhitched considerable temerity and began throwing fists in a large way.

He had one of the bandits in a worried way, down on the sidewalk, when Mrs. Fafel and her sister, Miss Dora Gold, arrived as reinforcements.

They were routed quickly, however, when the second bandit laid down a barrage of mince and apple pies in very ungallant fashion. Mrs. Fafel slipped on the apple and mince, fell and broke a wrist.

Then Fafel's two sons, Leo, 18, and Samuel, 16, students at an English high school, appeared and the bandits fled—with no loot.

Carol Gets Liberals to Take Their Seats

Bucharest, Rumania, Nov. 11 (AP)—The Liberal opposition at the request of King Carol today agreed to take their seats in Parliament which they had shunned for a year. The king's object, it is said, is to compel them to share responsibility for budget reduction so none can exploit it.

Track Fire Blamed for 'L' Train Crash

Chicago, Nov. 11 (INS)—A blaze on the tracks was held responsible today for the collision of two elevated electric trains which resulted in injuries to 10 and a score were shaking up for 30 others. Wade Ridge, one of the train crew fighting a fire on the track a second crashed into the rear.

Veteran Listed Dead in War Memorial Fetes Armistice

Bradford, Pa., Nov. 11 (INS)—As Privats John Lakas, of Kane, Pa., tramped in an Armistice Day parade here he swung past the Bradford memorial. Lakas noted an inscription that he had been killed in action in France. He had been wounded and listed as dead.

Before he was able to convince the folks back home he was alive, Bradford had erected the memorial to its war dead.

Kiddies' Friend

AXEL BJORKLUND, "Hot Dog Santa" of the North End, who fed thousands of children every New Year's Day, died penniless in Cambridge City Hospital last night. (Staff photo.)

Never again will the children of the North End feast on New Year's Day on the hot dogs of Axel Bjorklund.

The "Hot Dog Santa" died last night at the Cambridge City Hospital, penniless.

Year after year on January 1 he took his copper kettle down Hanover st. way and gave away between 2000 and 3000 red hot weenies, lavishly covered with mustard.

Now that he is dead, he is doomed a pauper's funeral, unless kind hearts intervene.

For several months Axel, who was 60 years old, was an inmate of the Cambridge Home for the Aged and Infirm, prior to going to the Hospital on November 1, and John T. Shea, superintendent of the home, offered today to contribute to a fund to give him a better funeral.

Axel was taken ill more than a year ago and was in dire straits for a time, until someone gave him a place to rest and regain his strength. He was back on the job last New Year's Day as usual, to the delight of the youngsters. Hard times or not, he was always able to scrape enough together somehow to provide his little feast.

DRUG RING GOT TIP OF RAID

Continued from First Page

that the police take no action until the return to the room of Deputy Commissioner Roy A. Darling of the Federal narcotic bureau.

TELLS LORETTA CHIN

Eventually Darling returned in time to clear the woman, and the police left. It was then about 3 p. m. Saturday afternoon, with the raids scheduled to begin shortly after midnight.

The woman agent is understood to have reported to Washington that she learned one of the policemen who entered her room had gone to Chinatown immediately afterward. There he found Loretta Chin, with whom contact had been established by the agents, and informed her the people she had been doing business with were government agents. He also warned her that a big raid was about to take place, according to information obtained by the woman.

The girl went to the first hotel, where the clerk told her that the people she described were government agents, but that they had checked out.

CHINATOWN WARNED

The word was then spread around Chinatown, with the result that the raiding officers, hoping to make the largest drug seizure in the history of the city, found that their quarry had been anticipated in many places.

Yesterday Loretta, one of those taken into custody, is understood to have told the woman agent that the policeman had "tipped her off."

Indications of a shakeup of one of the police divisions was seen in the personally conducted raids of Police Commissioner Hultman and Supt. Crowley last night.

Cong. Cochran Plans Wine and Beer Drive

Washington, Nov. 11 (AP)—An amendment to the national law to permit states to determine the alcoholic content of beer and light wines for sale will be sponsored at the coming session by Representative Cochran, Democrat, Missouri.

CLASH LOOMING AS INDIA ROUND TABLE NEARS

Britain Offers More Autonomy; the Radicals Seek Complete Independence

London, Nov. 11 (AP)—Vital problems of imperial unity pressed today for settlement as final preparations were made for the inaugural of the Indian Round Table conference tomorrow in the royal gallery of the House of Lords.

On the outcome of the conference, which is to be convened by the king-emperor, George V, probably will be depended greatly the future course of events in India.

It appeared that at least three plans for a future India status would be presented.

The first will be that broached in the Simon report, which advocated an Indian federation, offering greater degree governmental autonomy but with the British government still exercising the principal authority in such matters as military problems and foreign relationships.

It is expected that the government will offer a plan involving dominion status, or at least a much greater degree of governmental autonomy than is now the case.

The Indian princes and representatives from British India, although far removed from the radical Swarajist element already have indicated that almost complete independence will be sought by them.

KAUFMAN HUNT GIVES NO HOPE

Continued from First Page

were to go over the road to Jackman.

Wechsler returned yesterday from Jackman with tw omembers of the hunting party, of which Kaufman was a third. The other two, Jack Sindler of Framingham and Meyer Silver of Boston, returned to Maine today on the 2 a. m. train.

On his arrival home, Wechsler offered a reward of $500 to the finder of his brother-in-law.

Rochester Man Hops Off to Aid in Hunt

Rochester, N. Y., Nov. 11 (AP)—Abe N. Spanel, president of the Vacuumizer Manufacturing Company of this city, hopped off from the municipal airport here late last night in a plane piloted by Harold F. Jackson, to assist in the search for Mitchell B. Kaufman, Boston millionaire, who has been missing for seven days in the forests near Skowhegan.

Spanel, a friend of Kaufman's, said he expected to land near Jackman, Me., before starting the search by air. They said they would probably make a stop at Albany.

Bathrobe Mystery Solved; No Suicide

Chelsea police today solved the "mystery" of the bathrobe found yesterday on the curbstone of the Chelsea bridge. The bathrobe was believed at the time to have been left by a suicide. Today it was learned it was the property of David Cougin of Cook ave., Chelsea. He told police he had placed it on the running board of his automobile. His chauffeur had taken out the car and the garment had dropped.

Four Share Estate of Great Grandfather

Worcester, Nov. 11 (AP)—By the will of Waldo E. Austin, 90, of Holden, filed for probate, $500 is left to the First Baptist Church of Holden and $100 to Juniper Hall Masonic Hospital, Shrewsbury. After making several bequests to his widow, children and grandchildren in sums of $1000 to $3000, he leaves $250 each to four great grandchildren, who in 1945, are to share the residue of the estate, which is to remain in trust up to that time.

Planes Collide at Airport, None Hurt

A Kitty Hawk plane flown by Charles Emerson and a Curtiss Robin with Harry Copeland at the controls collided at the Boston airport today while taxiing for a takeoff. The only damage was a broken aileron on the Robin, both ships swinging into the wind.

WHAT DO YOU KNOW?

In Today's News — *Answers on Page*

1. What caused court action over will? 15
2. When will speed plane be given test? 6
3. What is new move in France-Italy deadlock? 4
4. When does B. C. team leave for Chicago? 9
5. How many will be given Christmas trade jobs? . . 13
6. How many cheered Ely at victory celebration? . . 2
7. Who have taken up tap dancing? 12
8. Who are favorites in Bruins-Americans game? . . . 9

PEOPLE

Who Interest You and What They Are Doing

Mrs Mariel Oakes Ames Is Granted Divorce

Los Angeles, Nov. 11 (AP)—Mrs. Mariel Oakes Ames, former New York society girl and member of the Junior League, has obtained a divorce from Robert Ames, screen actor.

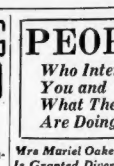

Mrs. Ames

The decree was granted in superior court yesterday on grounds of cruelty and habitual drunkenness. The case was uncontested.

"He was drinking all the time we were married in Waukegan, Ill., Feb. 10, 1927," Mrs. Ames testified.

She said he stopped drinking until a year ago when he became "sulky, had tempered and irritable" until they separated, Oct. 10.

This marriage was Ames' third and the second for his wife.

Wales Writes Preface for Book on Commerce

London, Nov. 11—The Prince of Wales has written a foreword to a book entitled "Anglo-South American Commercial Annual."

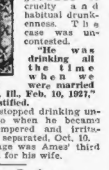

The Prince in his preface states that he hopes the book will help to strengthen the long established bonds of industry and commerce between South America and Great Britain.

The book is expected to be on the market in a short time.

Prince of Wales

Farrar Tells Singers To Go To Hollywood

New York, Nov. 11 (AP)—Geraldine Farrar advises the nation's young singers to go to Hollywood and cast their talents before the talkies.

GERALDINE FARRAR

"Do not waste your freshness and youth as a mere gadget in a Ford establishment such as the Metropolitan Opera House," she is quoted by today's New York Times. "Go to Hollywood and make the most of your youth with quick returns in the talkies."

At the same time the former Metropolitan prima donna declined to practice her preaching, and said she never would sing for the sound films or the radio.

"I have never sung for the radio and never will," she continued. "Radio and talkies are like celluloid solutions — they make medicated stars."

Darrow Predicts Repeal of Prohibition by 1933

New York, Nov. 11—Repeal of prohibition by 1933 was predicted yesterday by Clarence Darrow, noted lawyer, who is here on a lecture tour.

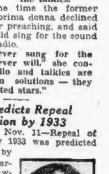

Clarence Darrow

He also advocated relieving the "misery of the unemployed" by diverting to their use some of the huge sums now spent by the government in futile attempts to enforce the E i g h t e e n th Amendment.

Darrow said that the present wave of unemployment here and the unrest in Europe have no connection.

Woman Dies at 126

Lyons, Kan., Nov. 11—Senora Bribiza Paynado, whose age has been estimated variously up to 126 years, is dead here at the home of her daughter, Mrs. Florence Caldera.

IS YOUR HOUSE COALED?
KEEP IT WARM WITH HIGH HEAT, LOW ASH COAL—DELIVERED BY THE FLAG FLEET; Canadian Fuel Service—Incidentally the SUPER-EFFICIENT PITTSTON, JEDDO AND WELSH COALS.
FOR SPEEDY SERVICE Call HUBBARD 5800
METROPOLITAN COAL COMPANY

PLOT TO OVERTHROW SOVIET GOVERNMENT NOW REVEALED

8 LEADERS OF CONSPIRACY FACE DEATH

More Than 200 Others in European Countries Implicated in Confessions

Moscow, U. S. S. R., Nov. 11 (AP)—A plot for the overthrow of the Soviet government was uncovered today with publication of an indictment charging eight anti-Soviet leaders with conspiring to overthrow the Stalin regime.

Poincare and Briand of France, Sir Henri Deterding, British oil magnate, Lord Churchill of England and prominent figures in Poland, Rumania and Finland were named as co-conspirators.

The counter-revolutionist leader, Rasnom, is alleged to have been the prime mover in the plot. His associates, three of them executives and the others engineers, are charged with having formed a central committee in the interests of the intrigue.

200 IMPLICATED.

The Russians, who will be tried on charges of high treason, for which the punishment is death, are alleged to have implicated more than 200 others in confessions.

The indictment charges they have been working for several years to disorganize industry, foment discontent among the people, and otherwise prepare the way for a counter-revolution.

Actual military force was to have been applied last summer, the indictment reads, but because of difficulties between France and Italy and because of the uncertainty of German support this move was postponed to 1931.

The alleged confessions were said to name Poincare and Briand as the leading supporters of the plot abroad, and the indictment charges the scheme was controlled from Paris.

PLAN WAR INCIDENT

There was to have been an "incident" on the Rumanian border as a result of which Rumania was to have declared war. Her ally, Poland, also was to have declared war and other countries were to follow their example.

The French were to provide supplies of arms and ammunition and Great Britain was to send her fleet into the Black Sea and the Baltic, taking over the Crimea and Leningrad, while an army of 800,000 led by the former Russian Gen. Lukomsky would march on Moscow.

The new government was virtually chosen in advance, Ramsin or Milukov, a former minister in the Kerensky Government, was to be Premier of a "bourgeois democratic republic, the White Russian general, Denikin, or Lukomsky, Minister of War, and Tarle, the Russian academician, Foreign Minister.

Britain was to receive control of the Caucasian oil fields and other valuable concessions were to have been distributed among France and the other nations, the confessions said.

Lest We Forget That the Lives They Gave Is the Price of the Peace That We Possess

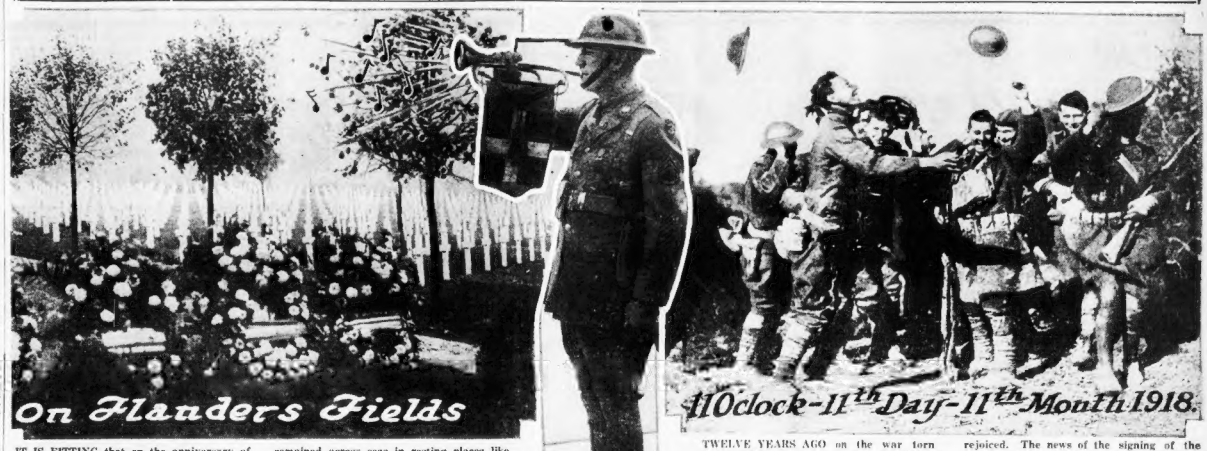

IT IS FITTING that on the anniversary of Armistice Day we should pause in our celebration to remember our gallant soldiers who remained across seas in resting places like these—the American cemetery at Suresnes, France. (International Newsreel photo.)

TAPS. They'll be sounded again today in cemeteries throughout the nation and over there, where soldier, sailor, marine and friends gather to do honor to the World War dead.

TWELVE YEARS AGO on the war torn fields of France, these happy Yankee soldiers tossed their tin helmets high in the air as they rejoiced. The news of the signing of the armistice had just come to them. The photograph was taken near Meuse, France. (I.N.R.)

Pershing Warns U. S. of Need of Preparedness

By GEN. JOHN J. PERSHING.
(Distributed by Universal Service.)

Washington, Nov. 11—This is a day of hallowed memory. Twelve years have elapsed since the ending of the greatest war of all time.

For America they have been years of peace and progress. It is well to recall on this day that these benefits have come to the American people through valor and heroism on soil that is the richer for the blood they gave it.

The dead comrades rest peacefully, for the living there remains the obligation of carrying on, of adhering steadfastly to those ideals of peace and justice which have ever been the inspiration of our people.

May there never be another war. But it is the duty of the living veterans of the great war so to guide the destinies of this nation that should war come it will find the American people prepared, materially and spiritually.

CABINET QUITS IN BELGIUM

Paris, Nov. 11 (AP)—A Havas dispatch from Brussels today said the entire Belgian cabinet has decided to resign.

The decision was reached, the dispatch said, after Liberal ministers had resigned as a protest against their party's adoption of a resolution disowning M. Vautier as minister of arts and sciences.

The ministers resigned as a result of a meeting of the Liberal Federation last night, which unanimously refused action of the minister of education in agreeing to a cabinet decision which prohibited professors of Ghent University, where the Flemish language is used, from teaching at the Institute of advanced instruction in Ghent, where the language is French.

HOOVER IN PLEA FOR PEACE

Continued from First Page

length the progress that has been made in promotion of peace since the war. He cited the Kellogg pact for the outlawry of war, to which 58 nations have now joined; our own arbitration treaties with virtually all the nations of the world; the setting up of such institutions as the League of Nations and the World Court, and the London naval treaty.

In connection with the court, Mr. Hoover merely said:

"It's permanence is assured and from it there is steadily growing a body of precedents, decisions and acceptance of law in the formulation of which we should have a part."

He made no mention of his own immediate plans of re-submitting the court issue to the Senate, where a controversy awaits it.

While he emphasized that it is America's duty to co-operate with the rest of the world in the preservation of peace, he also emphasized that the basis of this co-operation must be essentially different from that of other nations.

OUR PART IN EUROPE

"The security of our geographic situation," he said, "the traditional freedom from entanglements in the involved diplomacy of Europe, and our disinterestedness enable us to give a different and in many ways a more effective service to peace.

"The nations of Europe, hardened as they are by the age-old dangers of which we in the western hemisphere have little appreciation, beset as they are by long-inherited fears, believe that they must subscribe to methods which in the last resort will use force to compel nations to abide by their agreements to settle controversies by pacific means. We, in our great state of safety and independence, should make no criticism of their conclusions which arise from their necessities.

"But we believe that our contribution can best be made in these emergencies, when nations fail to keep their undertakings of pacific settlement of disputes, by our good offices and helpfulness free from an advance commitment or entanglement as to the character of our action.

"The purpose of our government is to co-operate with others, to use our friendly offices, and, short of any implication of the use of force, to use every friendly effort and all good will to maintain the peace of the world.

WHAT WAR TAUGHT.

"The war that ended on this day 12 years ago taught us one thing, if nothing else, and that is the blessing of peace. When we look back upon its splendid valor and heroism then displayed when we remember the magnificent energies poured forth by young and old, when we recall the marvellous exercise of the greatest virtues that glorify the human race—unselfishness, self-sacrifice, co-operation, both by men and women—we are looking not upon qualities which war creates, but rather upon the traits with its own horrors. These same qualities are exercised, but are unsung and unheralded in time of peace. Those who died displaying them would have displayed them living, and would have wrought their fruits into the enduring fabric of our peaceful destiny.

"We can only pledge ourselves, in honor of their memory, to the task of making ever more unlikely that our youth hereafter shall be denied its opportunity to devote its idealism and its energies to the constructive arts of peace."

"November Eleventh"

By BILL CONNELL

There's a ghostly bugle sounding,
And its echoes pierce the air
Where the hush of peace now reigneth,
'Neath the autumn sky so fair.

And a mighty spirit army,
In review lines up today,
In the shell-scarred fields of Flanders
Where the blood red poppies sway.

Now a silver band of silence
Draws the whole world into one,
As we pay our tender tribute,
For that mighty task, well done.

Peace to you, all ye comrades,
And your spirit buddies true,
In that heroes' green Valhalla,
Out there, beyond the blue.

Oh, we know that they must hear us,
In the quiet light of morn,
For we feel them drawing near us
As we pledge to carry on.

And we sense that they are watching
Through the veil of death and pain.
And they know, as we salute them,
All they gave was not in vain.

Wild Tales of the Wild

London, Nov. 11 (AP)—The war office cat, which was placed on the payroll in Chancellor Snowden's last budget, has been bobbed. Somebody chanced a deer on him and he now has only half a tail.

Leipsic, Germany, Nov. 11 (AP)—A tiger that he brought from India as a kitten is grateful to Alfred Kaden, tamer of wild beasts for a circus. A tigress went wild during a performance and pinned Kaden against a wall. The tiger leaped to the rescue and killed the tigress.

Ribeirao Preto, Brazil, Nov. 11 (AP)—Humberto Biancard is telling this one in the village store. When he was driving to town a wolf jumped through the windshield of his car. He shot the beast and brought the carcass to the municipal market.

Profane Parrot in Demand; Women Want Handy Cusser

St. Louis, Nov. 11 (AP)—That red-headed, cursing parrot who, because he swears too fluently, cannot live in the St. Louis Zoo, will get a good home anyway.

Publicity he received from a little story telling of his swearing proclivities and his predicament has brought more than 500 letters to the Zoo from all parts of the country and Canada, and he is to be sold to the highest bidder. An offer of $50 has been received.

Most of the letters are from women, a lot from shut-ins and sick people, a few from sailors in the U. S. Navy, fraternity houses, at colleges, several young men residents at Y. M. C. A.'s country clubs, and one from a wealthy man at St. Petersburg, Fla., who writes he has a 17,000 acre estate and the "parrot can use any language he chooses."

Most of the women say they believe they could reform the cuss, and one in Roanoke, Va., said she would teach the parrot "to pray instead of swear."

Miss Green to Speak

Miss Doris Green of the Massachusetts Safety Council will address the Phineas Lawrence Parent-Teacher Association on Wednesday afternoon at its meeting in the Phineas Lawrence School, Waltham.

Worcester Youth Shot While at Play

Worcester, Nov. 11 (AP)—Albert Mineo, 12, son of William Mineo, of North Brookfield, is in Worcester City Hospital with his name on the danger list, suffering from a gunshot wound in the abdomen. The wound is believed to have been inflicted by another small boy at play.

Girl Found Dying Under R. R. Bridge

Worcester, Nov. 11 (AP)—Sarah Margosian, 14, was found unconscious today beneath Gold st. railroad bridge from which it is believed she fell 20 feet or was knocked over by a train. She is in City Hospital, her name is on the danger list.

Gandhi in Jail Prays for India's Freedom

Poona, India, Nov. 11 (AP)—With the Indian round table conference about to convene at London, the Mahatma, Gandhi, imprisoned leader of the Indian Nationalists, who have boycotted the conference, prays nightly for the liberation of India.

Gandhi is confined in the Yeroda prison, close to Poona. In 1923 and 1924 he also occupied a cell there.

Gandhi rises at 4 in the morning and retires at 8 in the evening. His diet is milk and fresh fruits. He never touches meat. During the day he reads, writes, talks.

Xmas Toys Are Ready

London, Nov. 11 (AP)—John Bull is going for the Christmas toy trade in a big way. Advance showings indicate more elaborate playthings with lions predominating.

Armistice Day Program

5:00—Hotel Statler; dinner to Gold Star Mothers of State. Governor Franklin D. Roosevelt of New York, guest of honor.
6:45—Hotel Brunswick reunion of British war veterans.
7:30—Symphony Hall; Armistice Day services of Suffolk V. F. W. Governor Roosevelt and other prominent guests.
8:00—Victory balls, banquets, concerts and shows; Roxbury, Intercolonial Hall, Roxbury Post; Brighton, Brighton-Allston Post; Braintree, Town Hall; Arlington, Town Hall; Jamaica Plain, M. J. O'Connell Post show; Malden, Morgan Hall; Somerville, K. of C. Hall; Newton, Masonic Hall, Newtonville; Commonwealth Country Club, Newton, Southern Club of Boston; Quincy, Quincy Masonic Temple; Hotel Statler, Hingham, Agricultural Hall; Scituate, military ball; Cohasset, military ball; Chelsea, State Armory, military ball, Lawrence, military ball.

11 O'Clock—And All Salute the Dead of No Man's Land

PEGGY CLARK DOROTHY McKENNA OFFICER CALLANAN

A SOLEMN HUSH seemed to envelope the city at the 11th hour of Armistice Day today. Thousands of hands were raised in fervent salute to the dead of No Man's Land in churches, public halls and on the streets. This quintet were seen paying

DONALD WEARE JOHN WEARE

their tribute on Tremont st. On left are the Misses Peggy Clark and Dorothy McKenna and Traffic Officer Callanan. On right, John Weare of Paris Post, American Legion, and his son, Ashley. (Staff photo.)

Y. W. C. A. Opens Beauty Parlor to Girls Seeking Jobs

New York, Nov. 11 (AP)—The jobless girl who wants to touch up herself before she ventures forth to face prospective employers is welcome to use its beauty parlor, a Y. W. C. A. branch announces.

Shipwreck Victims Describe Disaster

New York, Nov. 11 (AP)—Ten sailors, arriving here today, told the story of the loss of their ship, the schooner Dunham Wheeler, in a gale off Florida three days ago. The Wheeler, typical five-masted "windjammer," went down amid seas described by Capt. Jack McIver as the largest he had seen in years. The United Fruit Company liner Aztec rescued the skipper and his company. The vessel just had been purchased by Frost & Crabtree of Boston.

Legion Head Pleads for Naval Strength

Davenport, Ia., Nov. 11 (AP)—A plea that the navy be brought up to treaty parity strength is made in an Armistice Day address by Hugh T. O'Neil, national commander of the American Legion. He urged support for the legion demand that Congress immediately enact the necessary legislation to build up the fleet to the strength provided by the London agreement.

He also announced that each of the 10,000 posts of the legion was to appoint an employment officer to help turn the tide of business and industrial depression.

Governor-General of Canada Fire Hero

Ottawa, Nov. 11 (AP)—The Royal Ottawa Golf Club was a charred ruin today but silver trophies and other valuables were safe as a result of the efforts of a rescue party led by Lord Willingdon, governor-general of Canada.

Fire was discovered in the attic while Lord Willingdon, Sir George Perley, acting prime minister, and Lady Perley were at luncheon.

Alky Kills Five in Hobo Drinking Bout

Stamford, Conn., Nov. 11 (AP)—The fifth victim of a two-day drinking bout at the "Jungle," a hobo resort in the city dump, died in a hospital here today from the effects of denatured alcohol. He was Leslie Russell, 36, son of Dr. R. J. Russell, Ansonia dentist, and a World War veteran, who at one time was an inmate of the soldiers' home at Noroton.

MUNICIPAL EMPLOYMENT BUREAU
25 Church St., Boston, Mass

I have an odd job to be done. It is .....

Please send a.....at..(time you want person there)

Name ..... Address .....

(Call Liberty 3607, if you have an odd job to be done, or mail the coupon to the Municipal Employment Bureau, 25 Church st., Boston.)

MOVIE CAMERAS
and All Equipment
KODAKS and BROWNIES
Specialists in
FINE CUTLERY
IVER JOHNSON'S
WASHINGTON ST.
COR. CORNHILL
BOSTON

CAPITAL HONORS UNKNOWN HERO

Washington, Nov. 11 (INS)—Simplicity marked the observance of that day, 12 years ago, when firing stopped on all fronts in the World War.

As in years past, the President delivered an Armistice Day address and rites were held at the tomb of the Unknown Soldier and of Woodrow Wilson, wartime President, at Washington Cathedral.

President Hoover, accompanied by Mrs. Hoover, Secretary of the Navy Adams, Secretary of War Hurley, Admiral William V. Pratt, chief of naval operations, and Gen. Charles P. Summerall, chief of staff, went to the Unknown Soldier's tomb at Arlington at 10 a. m. and placed a wreath. Mrs. Hoover placed a bouquet.

Americans Join in Paris Observance

Paris, Nov. 11 (AP)—The American colony today joined with the French in solemn commemoration of the 12th anniversary of the armistice at the Arc d'Triomphe. President Doumergue and the cabinet reviewed a procession of troops, former combatants and war wounded. The President then placed a wreath on the tomb of the Unknown Soldier. Norman Armour, charge d'affaires, represented the United States, with members of the American Legion, Veterans of Foreign Wars and others.

Moratorium Report Denied by Harrison

London, Nov. 11 (AP)—George L. Harrison, Governor of the Federal Reserve Bank of New York, today denied reports published here that he would discuss a moratorium in reparation payments. Mr. Harrison is in London today for a general discussion of international finance with Montagu Norman, governor of the Bank of England.

Warner's Campaign Costs Set at $725

Atty.-Gen. Joseph E. Warner spent $725 in the campaign for re-election, according to his return, filed with the secretary of state yesterday.

Mr. Warner reported that he received no financial contributions, most of the work in his behalf being done by volunteer helpers.

Last Rites Said for Mrs. Mary Carey

Funeral services were conducted for Mrs. Mary Carey of 60 Clark st., Dedham, mother of Henry M. Carey, with high mass of requiem in St. Mary's Church, Dedham. Town and county officials and representatives from the various newspapers attended. Interment was in the family lot in Brookdale cemetery.

Marcus Daly, Jr., Drops Dead on Hunt

Missoula, Mont., Nov. 11 (AP)—Marcus Daly, Jr., about 41, son of the late mining magnate, died from heart disease today while hunting ducks in Virginia, C. A. Crawford of Hamilton was advised in a message from Mrs. James W. Gerard, a sister of Daly and wife of the former ambassador to Germany.

One Killed, 20 Hurt in Student Rioting

Santiago, Cuba, Nov. 11 (INS)—One man is dead and more than a score suffering from injuries today after a student riot which developed into a serious street clash between citizens and police. The demonstration resulted from a student parade protesting against alleged "tyrannical" administration measures.

26,000 Killed in U. S. by Autos This Year

Hartford, Ct., Nov. 11 (INS)—Automobiles have killed more than 26,000 persons in this country in 10 months, according to reports received by the Travelers' Insurance Company from motor vehicle commissioners in the various states. The increase is nearly 1300 during the ten-month period. Massachusetts decreased 3.42 per cent.

Bishop Peterson to Confirm Groups

Rt. Rev. Bishop Peterson will visit the Church of the Most Precious Blood, Hyde Park, at 2:30, and St. Ann's Church, Readville, tomorrow at 4, and administer the sacrament of confirmation to several hundred boys and girls.

Today, in the real estate columns of the Classified Ads, you will find scores of opportunities for profitable investment.

$5000 Reward

The Boston Evening American will pay a reward of $5000 for information furnished FIRST and EXCLUSIVELY to this paper resulting in the capture of Oliver B. Garrett as a fugitive from justice. All communications concerning such information should be addressed to the Garrett Reward Editor, Boston Evening American, 5 Winthrop sq., or telephone Liberty 6000. All communications and information received by this newspaper will be treated with strict confidence.

Oliver B. Garrett Age 35, weight 145 pounds, 5 feet 10, 168 pounds, complexion medium, eyes and hair chestnut, slightly bald in front, slender build, usually wears a soft felt hat, double-breasted suit with coat square, neat dresser, walks jauntily.

Missing 141 Days

THE CURE BEGINS IN THE KITCHEN

So MANY people suffer from constipation. It steals health and happiness. They spend millions of dollars yearly on pills and drugs.

That's the wrong way to try to cure constipation. The right way is to correct the diet — to add enough roughage to your food to sweep the poisons out of your system.

Kellogg's ALL-BRAN is guaranteed to do this. You'll enjoy it as a ready-to-eat cereal, with milk or cream. A delicious food for maintaining health.

Use Kellogg's ALL-BRAN also for making bran muffins and breads. Adds a pleasant, nut-like flavor to omelets, soups, salads. At all grocers in the red-and-green package. Made by Kellogg in Battle Creek.

Kellogg's
ALL-BRAN
Improved in Texture and Taste

What makes a fat person fat? Science has a new theory since it has discovered a spot in the middle of the human brain which has the control of fat-building cells in the body. Whether you are fat or not you will be very much interested in this educational article in the American Weekly section of the Boston Sunday Advertiser.

"PROGRESS"

Says

LUCIUS BOOMER

President, Hotel Waldorf-Astoria Corporation
The Savarins, Inc.
Louis Sherry, Inc.
The Sherry-Netherland Corp.

"The vision which we are realizing in the planning and construction of the new Waldorf—is a New Way of Living. Literally, we intend that the new Waldorf-Astoria will mean to this era what the old Waldorf-Astoria did to its generation. It is interesting to note that in your process of manufacture, utilizing the Ultra Violet Ray in the 'Toasting' of LUCKY STRIKE tobacco, you are actuated by a similar impelling spirit of progress. Like the Waldorf, you are not content with your record of success but go on to significant new accomplishments."

Lucius Boomer

Everyone knows that sunshine mellows—that's why TOASTING includes the use of the Ultra Violet Ray. LUCKY STRIKE—the finest cigarette you ever smoked, made of the finest tobaccos—the Cream of the Crop—THEN—"IT'S TOASTED." Everyone knows that heat purifies and so TOASTING removes harmful irritants that cause throat irritation and coughing. No wonder 20,679 physicians have stated LUCKIES to be less irritating!

"It's toasted"

Your Throat Protection—against irritation—against cough

TUNE IN—The Lucky Strike Dance Orchestra, every Tuesday, Thursday and Saturday evening over N.B.C. networks.

© 1930, The American Tobacco Co., Mfrs.

Consistent with its policy of laying the facts before the public, The American Tobacco Company has invited Mr. Lucius Boomer to review the reports of the distinguished men who have witnessed LUCKY STRIKE'S famous Toasting Process. The statement of Mr. Boomer appears on this page.

You KNOW what you'll get at a Statler

Those who travel much know the assurance that comes with stepping into a Statler Hotel. It makes no difference whether or not you have ever visited that particular Statler before. You know it's a *Statler* . . . and that's enough.

To make your evenings pleasant . . . radio reception in every room, a bed-head lamp for restful reading, a library where you can browse to your heart's content!

For refreshing rest . . . a luxurious bed with an inner-spring hair mattress! For your comfort and convenience any time . . . a private bath in every room, circulating ice water, a full-length mirror, even threaded needles in the pincushion!

For satisfying meals . . . carefully selected food prepared by skilled chefs and served in a variety of restaurants.

For the assurance of fair prices . . . a fixed rate plainly posted in each room!

And above all, for that feeling of friendly helpfulness which makes every Statler visit a delightfully remembered experience . . . a staff of trained employees to serve you courteously, cordially, unobtrusively, so that your satisfaction can be *guaranteed*.

HOTELS STATLER
BOSTON DETROIT
BUFFALO ST. LOUIS
CLEVELAND NEW YORK
[*Hotel Pennsylvania*]

LETTERS FROM AMERICAN READERS

Letters from readers on current subjects are welcomed. Letters should not exceed 250 words in length, should be written on one side of the paper, and must bear the writer's name. Names will be omitted in publication, if requested. Address Editor, Boston American, 5 Winthrop sq.

SOMETHING TO THINK ABOUT

Editor Boston American:

There are all kinds of voices over the radio. Some rasping, gruff, grating, harsh and unappealing to the average listener. Many of them keep up the same pitch and tone and naturally become monotonous.

There are few radio speakers who change their tones. Many of them keep on a high pitch, and not a few sound as if they were straining their voice to be heard.

Some, however, have winning, captivating voices that are easy to listen to and do not become tiresome, and because they have pleasant tones they become more convincing. Senator David I. Walsh over the radio has a voice that sizes up to this distinction. It would be well for some speakers to take their cue from him. It is evident that some radio speakers need voice culture so they will not distress nerves.

N. H. TAYLOR.

Boy Praised for Heroism in Stopping Train

Editor Boston American:

That boy who flagged a train with his red sweater, thereby averting a bad wreck on the Gloucester branch of the Boston & Maine R. R., has won a reputation. The tracks had been undermined and flooded by a broken city water main.

He used his mind. He saw the danger, facing the coming train. He thought quickly. He tore his sweater off. He waved it in sight of the approaching train. He met an emergency well. He saved the lives doubtless of 100 passengers and train help. This hero boy of 15 years, Alton Melanson, will always have something to remember by his act, and other boys will have something to imitate when the occasion arises.

HENRY H. THOMAS.

Says Libraries Should Be Open Until 10 P. M.

Editor Boston American:

Branch libraries of the Boston Public Library should be kept open until 10 o'clock evenings, considering the present conditions of those out of work and not enjoying the comforts of home life.

The city of Boston can well afford to give such people this comfort, by permitting them to spend an hour longer reading evenings.

Too many of the branch libraries are without lavatories.

This should not be. This is a public necessity, and should be provided for by the powers that be. MAX HENRY NEWMAN.

Unitarians Lauded for Cheerfulness

Editor Boston American:

Last Monday I attended a meeting of Unitarian ministers in Eliot Hall, who were discussing unemployment. They tackled this subject from the right angle. They called upon all to be optimistic, that there was much money in this country, and that we were better off than any other country as far as the unemployment condition is concerned.

While not a Unitarian I want to pay this tribute to these ministers who always have a rosate view of conditions. They played up unemployment at this particular gathering, but they played it up with hopefulness. They are not like some merchants who are down in the mouth about lack of trade and sales. These men of the cloth just screwed their courage up to the sticking point and I left the meeting with a good lot to think about.

There is no use of going around and saying conditions are "rotten," for they are not.

H. H. JONES.

Lives of Children Not Protected

Editor Boston American:

Several weeks ago I witnessed the closing scene to an accident in Commonwealth ave., in which the life of a little boy was crushed out by a street car. The sight of such a pitiful tragedy, together with a knowledge of the danger which for years has lurked increasingly at this very crossing, has led me to write to you. Influence on your part may serve to bring about some speedy action in this community in answer to the obvious demands for more humane protection of children and others crossing the avenue at this section.

The accident to which I refer took place opposite the Capitol Theater. The boy, after leaving the show, was probably hurrying across the avenue to catch a car and became confused in the rush of vehicles.

I have been watching for any possible changes that might be brought about since the time of this accident. Up to the present I understand that an officer has now and then been delivering lectures to the children attending the theater on safety rules, also two white lines have been painted across the avenue. Both of these are a help, but children are quite liable to forget such lectures, and white lines of themselves are usually seen too late to avert disaster.

One thing more, this boy's body passed completely beneath the forward truck of the street car. If a fender of any sort had been placed at a reasonable distance forward of the truck, such a device would no doubt have prevented the fatal results.

L. B. BRIDGES.

Allston.

John Hancock Series

What can be done with Life Insurance

(3) Planning an Income for Old Age

SOONER or later all must lay down the burden of active work and retire. Who would not like to feel that his declining years would be seen in assured comfort, however long that period of his life might be?

We need to think actively along these lines,—to plan consistently and to lay aside funds regularly, with the definite purpose in mind of having sufficient income at that time to take care of ourselves adequately. The leisure period of life should not find us unprepared.

The John Hancock Mutual Life Insurance Company offers Life, Endowment or Annuity contracts adaptable to any circumstance, and is thus ready to help solve at least a portion of the retirement problem.

John Hancock
LIFE INSURANCE COMPANY
OF BOSTON, MASSACHUSETTS
Write for our booklet
"THIS MATTER OF SUCCESS"
BA
Over Sixty-seven Years' in Business

AMMEL TO TRY HOP TO CHICAGO

Colon, Canal Zone, Nov. 11 (INS)—Capt. Roy W. Ammel, Chicago broker-aviator, who made the first successful non-stop flight from New York to the Canal Zone, expects to take off within a week on a non-stop flight to Chicago.

Capt. Ammel said he wants only two or three days' rest before he tunes up the motor of the low-winged monoplane that is his pride and joy for the 2300-mile flight back to his home city.

In completing the first non-stop New York-to-Panama flight yesterday Capt. Ammel twice escaped death—once when he fell asleep over the Caribbean Sea and again, when, on landing, he found his fuel was virtually exhausted.

Capt. Ammel landed at 2:45 p. m. eastern standard time, just 21 hours and 35 minutes after he took off from New York.

Germans Ignore Nov. 11

Berlin, Nov. 11—The 12th anniversary of the signing of the Armistice is expected to pass unnoticed in Germany, as has been the case each year.

Mixture of Gases Used as Cure for Pneumonia

New York, Nov. 11—A general attack upon pneumonia through use of inhalators of a public service company began here today.

Inhalators give a mixture of two gases, oxygen and carbon dioxide, and have been used with marked success, particularly among babies.

Announcement of the successful pneumonia treatments according to the new method was made by Mathew S. Sloan, president of the New York Edison system, as follows:

"The cure of numerous, serious cases of pneumonia, in which physicians of the electric companies of the Edison system cooperated with attending physicians of the patients, has been accomplished. The treatment consisted in the administration of a procedure for resuscitation from an electric shock.

"Inhalation of the gases abates congestion of the lungs and the patient gradually becomes able to breathe normally."

Out of some 80 cases, with very slight possibility of recovery, 70 have been cured.

League Pauses a Minute for Dead

Geneva, Nov. 11 (AP)—In memory of the dead of the World War, the preparatory commission on disarmament of the League of Nations today stood in silence for one minute beginning at 11 a. m. Thirty-two nations were represented in the ceremony.

George Ade Is Ill in Chicago Hospital

Chicago, Nov. 11 (AP)—George Ade, the Indiana humorist, is ill in a hospital. He was taken there, it was learned today, when he came here Saturday to attend the Purdue-Chicago football game. His illness was diagnosed as neuritis by Dr. George H. Coleman.

ASPARAGUS
Delicious when served cold on lettuce with a French dressing seasoned with
LEA & PERRINS SAUCE

Man Confesses to Killing Girl, 15

Detroit, Nov. 11 (AP)—Ralph James, 33, married and father of a child, has confessed, according to Wayne county deputies, that he killed Alice Collier, 15, whose body was found three weeks ago in Wayne county.

The man, who is a laborer, said he invited Alice to ride in his automobile. Fearing she would report his conduct to authorities, the confession said, James choked her.

Wahibi Raiders Cut Victims' Beards

Jerusalem, Nov. 11 (AP)—An event historical times were recalled today by an attack of 1500 Wahabi horsemen on the Trans-Jordan Howeitat tribe.

The Wahabis, after robbing the Howeitat of their camels, cut the herdsmen's hair and beards.

"Go to your emir and tell him that next time your heads will be cut off," said the leader of the Wahabis.

RAYMOND'S
WHERE U BOT THE HAT

Closed All Day Today But Tomorrow Ukinbuy

Thousands of Cotton Dresses

50¢ each **50¢ each**

Member the lot we let you have last summer for 50c? Well these were made by the same feller. He needed factory room so he came to us with this bunch of dresses.

Every dress has short SET-IN sleeves. Cut full and roomy.

Percales and Linenes in figured, floral, dotted, pin check and tweed patterns. Sum of the materials were in $2.00 sellers last year.

Plenty styles featuring Scallop Fronts, Jabots, Buttons-to-match-colors, Vestees, Pipings, Yokes, Pleats, Notch, Tailored and Peter Pan collars, and collar-less styles.

Sizes: Plenty 16 to 18—38 to 46 and sum 48 to 52.

Although there's THOUSANDS OVEM NOT MORE THAN 12 TO ANY CUSTOMER or we won't have enuff to go round.

No mail, phone or any kind of orders. You gotter be here to gettem at **50c each**

SECOND FLOOR

ONLY $5 DOWN

LATEST MODEL
PLAYER PIANO
OUR SALE PRICE
$195

Brand New, Fully Guaranteed—A Great Value

SOLD WITH MONEY BACK GOLD BOND GUARANTEE

This piano is made by the makers of the world famous "Starck" pianos and is fully guaranteed. Your money refunded after 10-day trial if you can duplicate the same value elsewhere for less than $450.

If you wish to know what this Player Piano is really worth, judging from regular retail prices, we ask you to compare it with any Player Piano offered at $450 and up.

We are one of the largest manufacturers of Player-Pianos in the world, with branch stores in all large cities throughout the United States. This is why we can offer such wonderful values. This Player-Piano is full 88-note with fine motor, beautiful appearance and wonderful tone. Fully guaranteed.

TERMS AS LOW AS $1.50 per week

Duet bench, music rolls, lamp and cabinet FREE!

New England Piano Co.
156 Boylston St. Open Evenings Opp. Common STARCK BLDG. BOSTON

722 Sets Genuine
Derby Silver Toilet Sets
Ready Wednesday Mornin
Easy Basement

Men's Set $2.50

Every piece genuine Derby ware, heavy silver plated and guaranteed. Bright or dull finishes, machine engraved and embossed. Brushes of China bristle, mirrors all beveled, combs all with fancy mountings.

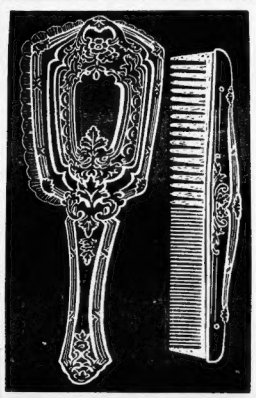

Ladies' Set $1.95

For MEN
Men's sets with two large military brushes. Natural retail price 5.00 set.
$1.95
Men's sets with two military brushes and mounted comb. Natural retail price 6.50. Some like picture at right top.
$2.50

For LADIES
Ladies' set with fancy shaped brush and mounted comb. Natural retail price 5.00. Some like big picture at left.
$1.95
Ladies' set with comb, brush and big beveled mirror, some like cut at right bottom. Natural retail prices 10.00 to 12.00.
$3.95

Ladies' Set $3.95

Natural Retail Price 5.00 to 12.00
All in lined boxes, ready for the dressing table.

"Why I changed to Chipso"

Mrs. A. H.—
"Chipso suds stand up in my washing machine"

"Suds of other soaps fell when I put soiled clothes in the washing machine," writes Mrs. A. H., of South Boston, "but Chipso suds are lasting. My clothes have a better color and my work is lighter, because these rich suds work so much harder and go so much further."

Mrs. E. L. O'C.—
"Children's clothes last longer"

"Since using Chipso I notice that the children's clothes last longer," this East Lynn housewife tells us. "My clothes are so white," she adds, "that I no longer need bluing." Chipso Flakes or Granules certainly do make white clothes dazzling—yet they keep colors bright as ever! That's because Chipso is a *thorough* soap, rather than a strong one. There's a difference.

Shorten your washing time! Save clothes and hands

with Chipso Granules—

Think of getting suds—great, lazy billows of them—at the first touch of lukewarm water! Think of having these creamy suds stand up as long as you want—through two or three rub-loads of clothes or a long procession of dishes—with no "time out" for adding and dissolving new soap. Think of washing everything washable through water that's soft and velvety with concentrated cleaning power! Think of the results—whiter, brighter clothes, sparkling dishes, thankful hands! Then ask your grocer for a package of Chipso Granules.

Mrs. J. C. S., Jr.—
"Chipso Granules save me one hour each Monday"

"It's such a relief not to have to dissolve soap in hot water," writes Mrs. J. C. S., Jr. "Chipso Granules dissolve immediately and completely in temperate water. They save me an hour each Monday. For clothes-washing and dishwashing, this is the most efficient soap I have ever used."

Mrs. R. T.—
"My hands had that rough appearance every woman dislikes"

"Before I used Chipso Granules for dishwashing, my hands were always rough and chapped. Now I think the velvety lather actually softens the skin. Or perhaps it is because the dishes are washed so much more quickly, my hands are in the water only a fraction of the time they used to be."

Chipso now in 2 forms—
Flakes and Granules

'WE MUST WAGE PEACE WITH ENERGY WE WAGED WAR'--HOOVER

PRESIDENT IN ARMISTICE DAY TRIBUTE TO HERO DEAD

Washington, Nov. 11—Following is the text of President Hoover's Armistice Day address at the annual conference and good will congress here of the World Alliance for International Friendship Through the Churches:

Upon this day all thoughts must turn to our heroic dead whose lives were given in defense of the liberties and ideals of our country. Their contribution to these priceless heritages was made without reservation; they gave the full measure of their intelligence and energy and enthusiasm, and life itself, forfeiting their portion of further happiness—all that we and our children might live on more safely, more happily, and more assured of the precious blessings of security and peace.

A solemn obligation lies upon us to press forward in our pursuit of these things for which they died. Our duty is to seek ever new and widening opportunities to insure the world against the horror and irretrievable wastage of war.

Much has been done, but we must wage peace continuously, with the same energy as they waged war.

This year 1930 has been rendered notable in peace annals in the achievement of the London naval treaty. That has disposed of one of those major frictions among the great naval powers—that is, competition in naval construction—and it has made a sensible advance in the reduction of warships.

58 RENOUNCE WAR

The promotion of peace and prevention of war, however, can not rest upon this accomplishment of any one year. The outlook for peace is happier than for half a century, yet we can not overlook the fact that nations in many ways are always potentially in conflict. There are not only the accumulated age-old controversies and ambitions which are alive with prejudice, emotion, and passion, but you may be assured that there will always be an unceasing crop of new controversies between nations.

Every shift in power, every advance in communications, in trade and finance daily increases the points of contact of one nation with another. The diffusion of their citizens and their property abroad increasingly penetrates and overlaps into the four corners of the earth. The many inventions of these citizens, their ceaseless energies, bring an hourly grist to our foreign offices of contested right or grievance. It is true that many of these contacts make for understanding and good will; it is indeed of the first importance to peace that these happy influences be cultivated and that the unhappy ones be disposed of with justice and good will.

The Kellogg-Briand Pact, signed a little over two years ago to further safeguard against the dangers from these conflicts, has already become a powerful influence in international affairs. Several further states have adhered to it since last November, bringing the total number of nations up to 58 which have renounced war as an instrument of national policy and have agreed to settle conflicts of whatever nature by pacific means. Five other states have expressed an intention to adhere, which will bring the total to 63, a figure comprising all but two nations.

By the recognition of this fundamental principle of peace and from the moral restraint that the covenant itself presents, this agreement has become one of the most potent instruments for peace which the world has ever forged for itself.

U. S. IN MANY PACTS

There has been much discussion as to the desirability of some further extension of the Pact so as to effect a double purpose of assuring methodical development of this machinery of peaceful settlement, and to insure at least the mobilization of world opinion against those who fail when strain comes. I do not say that some such further step may not some day come about.

Such a formula would be stimulative and would appeal to the dramatic sense of the world as a mark in the progress of peace. But less dramatic and possibly even more sure is the day-to-day strengthening and buttressing of the Pact by extension from one nation to another of treaties which, in times of friction, assure resort to well-tried processes of competent negotiation, of conciliation, and of arbitration.

And we can in our own relations record great advancement in these fundamental but less dramatic supports to the pact during the two years since its signature. Up to the signature of the pact our country was bound by arbitration treaties to seven other nations. It was bound to 24 nations by conciliation treaties, both bilateral and multilateral. Since that time we have completed treaties with 15 more countries, and in addition we have signed four arbitration and conciliation treaties with 45 nations, of which 26 have been ratified and the others are either before the Senate or in course of presentation to it.

By these treaties of arbitration we pledge ourselves to the acceptance of the judgment of a disinterested third party in all controversies of a justiciable character. By treaties of conciliation we pledge ourselves to submit all other types of controversy to negotiations or the mediation of commissions which embrace representatives of disinterested nations.

It is our purpose to develop in every way the use of arbitration and conciliation agreements in our relations with foreign nations.

Other nations of the world have likewise been engaged over years in the building up of the machinery for pacific settlement of controversies. There are hundreds of arbitration and conciliation treaties existing directly between them. Indeed the covenant of the League of Nations provides for arbitration and conciliation amongst 54 nations of the world.

PLEA FOR "COURT"

It is my belief that the world will have become firmly interlocked with such agreements within a *very few* years, and that it will become an accepted principle of international law that disputes between nations which it has not been possible to determine through the ordinary channels of diplomacy shall in future be submitted to arbitration or to international conciliation commissions.

In the development of methods of pacific settlement, a great hope lies in ever extending the body and principles of international law on which such settlements will be based.

The World Court is now a strongly established institution amongst 45 nations as a continuing body, performing and facilitating justiciable determinations which can only be accomplished sporadically under special treaties of arbitration. Its permanence is assured and from it there is steadily growing a body of precedent, decisions, and acceptance of law in the formulation of which we should have a part, not alone in our own interest but in advancement of peace.

A year ago I made a suggestion of a practical contribution in settlement of an age-old controversy of freedom of the seas. I proposed that food supplies should be made immune from interference in time of war, and that the security of such supplies should be guaranteed by neutral transport and management. I proposed it not alone upon humane grounds but that the haunting fears of nations who must live from over the sea might be relaxed and the sacrifices which they make for naval strength might be lessened. Our food supplies are assured, and it is therefore from us a disinterested proposal. It would make for prevention as well as limitation of war.

We, as a Nation whose independence, liberties, and securities were born of war, cannot contend that there never is or never will be righteous cause for war in the world. Nor can we assume that righteousness has so advanced in the world that we may yet have complete confidence in the full growth of pacific means or rest solely upon the processes of peace for defense.

LESSON FROM WAR

With the progress the world has made in the installation of the methodical processes for the settlement of controversies, the larger problem emerges as to fidelity to agreement to use those methods. The thought and anxiety of the world is rightly directed to the question as to what the nations of the world will do in case of a failure to use them. It is useless for us to say that we have no interest in such events.

Since our experience in the World War no one will deny the dangers which foreign wars bring to our shores or the interest we must have in the peace of the world at large. But I do not hold that our obligation in these matters lies wholly on the basis of self-interest. It is upon its moral and spiritual strength that the advancement of the world must rest.

Our basis of co-operation to preserve peace among nations must be different from that of the other great nations of the world. The security of our geographic situation, our traditional freedom from entanglements in the involved diplomacy of Europe, and our disinterestedness enable us to give a different and in many ways a more effective service to peace.

The nations of Europe, bordered as they are by age-old dangers of which we in the Western Hemisphere have little appreciation, beset as they are by long-inherited fears, believe that they must subscribe to methods which in the last resort will use force to compel nations to abide by their agreements to settle controversies by pacific means. We, in our great state of safety and independence, should make no criticism of their conclusions which arise from their necessities.

But we believe that our contribution can best be made in these emergencies, when nations fail to keep their undertakings of pacific settlement of disputes, by our good offices and helpfulness free from any advance commitment or entanglement as to the character of our action.

BLESSED PEACE!

The purpose of our government . . . to co-operate with others, to use our friendly offices, and, short of any imputation of the use of force, to use every friendly effort and all good will to maintain the peace of the world.

The war that ended on this day 12 years ago taught us one thing, if nothing else, and that is the blessing of peace. When we look back upon its splendid valor and heroism then displayed, when we remember the magnificent energies poured forth by young and old, when we recall the marvelous exercise of the greatest virtues that glorify the human race—unselfishness, self-sacrifice, co-operation, both by men and women—we are looking not upon qualities which war creates but rather upon the traits of the human race which war makes seem more vivid by contrast with its own horrors.

These same qualities are exercised, but are unsung and unheralded, in times of peace. Those who died displaying them would have displayed them living, and would have wrought their fruits into the enduring fabric of our peaceful destiny.

We can only pledge ourselves, in honor of their memory, to the task of making ever more unlikely that our youth hereafter shall be denied its opportunity to devote its idealism and its energies to the constructive arts of peace.

Always tasty always pure always good GULDEN'S Mustard

To New York $3.50
VIA RAIL and STEAMER
Fare includes Berth in Cabin
COMFORTABLE STATEROOMS $1 & $2
Lv. Fr. slip 3 Boston, 5:00 P. M. Sun., 3:30 P. M. Steamer Irving Parchment T 90 P. M.
Tickets and Reservations at South Station, Rail Ass'n and Consolidated Ticket Offices, 57 Franklin St.
BAY STATE LINE

For a Limited Time Only
PLEATED OR ANY KIND OF DRESS CLEANSED
ALSO SUITS AND COATS 75¢
24-HOUR SERVICE IF DESIRED
Rec. Orders Filled
GREATER BOSTON CLEANSERS AND DYERS
Main Office 8 Winter St. Eighth Floor Room 815 HUbbard 1393
Branch Store 68 Stuart St. at Park Sq. Motor Mart Bldg. HUbbard 5387
BOSTON

Foreign Wars to Be Avoided, Says President

"The nations of Europe, bordered as they are by age-old dangers of which we of the Western Hemisphere have little appreciation, beset as they are by long-inherited fears, believe they must subscribe to methods which in the last resort will use force to compel nations to abide by their agreements.

"We believe that our contribution can best be made in these emergencies by our good offices and helpfulness, free from commitments or entanglement as to our character of action."

—President Hoover, speaking at Washington today.

Advertisement

ENDURING FATIGUE IN MID-AFTERNOON IS NOT ADVISABLE

Fagged System Invites Sickness, Inefficiency — Renew Vigor by Eating a Sweet

Medical investigations show that daily fatigue not only makes the system susceptible to illness and organic troubles, but also lessens one's efficiency. Tired people, especially those engaged in offices and stores, have difficulty in concentrating or "keeping awake" on the job.

Most business people find that four o'clock is their zero hour as far as vitality is concerned. To renew vigor at this time, many men and women have formed the habit of drinking something sweet. The results are surprising — almost instantly fatigue is overcome.

Medical men and food scientists who have experimented along these lines say that the renewed vigor is caused by the refined sugar in the food or beverage. Sugar nourishes the body very quickly and when it occurs fatigue disappears.

Americans, it is said, are more subject to nervous fatigue than any other nationality. However, American workers can quickly get candy, ice cream, cakes and beverages everywhere. A glass of water sweetened with sugar — the "athlete's cocktail"—is reviving. Most foods are more delicious and nourishing with refined sugar. The Sugar Institute.

25 Bull's-eyes in this Issue!

Notably...

5,000 pesos are on his head, dead or alive! He laughs in the moonlight as he robs the rich and protects the poor... Ride, thrill with El Coyote, mysterious bandit of the Mexican border. Meet the lovely Adela Morales who has a liking for American football heroes.

It's all in "The Gay Bandit of the Border," a romantic novel of the real West. This is Tom Gill's first novel, and when Cosmopolitan publishes a "first" that means something.

1

The earth trembled, panthers squalled in the brake like babies and the Mississippi ran upstream a thousand miles, on the night John Henry was born. What a Man! Roark Bradford, upon whose Negro stories, Marc Connelly based his fine play, "The Green Pastures," tells these tales of John Henry's prodigious exploits, beginning in *December* Cosmopolitan.

2

W. Somerset Maugham, who wrote "Rain" and "The Painted Veil," knows more of what goes on in a woman's heart than women do themselves. *December* Cosmopolitan gives you, in "The Human Element," the first of a group of long complete stories by Maugham.

3

RUPERT HUGHES is just getting under way with his new Cosmopolitan serial, "No One Man." In the *December* installment, false names on the hotel register get an extremely modern couple into a difficult situation.

MEREDITH NICHOLSON, in "Moonlight on the Susquehanna," takes you on an adventure in romance that has all the charm and mystery of his "The House of a Thousand Candles."

REX BEACH, in "Tiger-snake," tells of two white men and a white girl in the Malay jungle. It is a grim love triangle in which you are bound to take sides.

JOHN ERSKINE, in "The Private Life of Pocahontas," gives us an inside view of her relations with Captain John Smith.

BENITO MUSSOLINI says frankly in this issue that Italy must expand and be willing to pay the price of expansion. This article shows why he has all Europe worried.

KARL K. KITCHEN describes his visit to a colony of men and women in Germany who don't believe in clothes.

The WIFE of a powerful WALL STREET BROKER tells what the crash did to her—a modern real-life tragedy with a rainbow at the end.

And we've shown you only a part of the 25 brilliant features you get in *December* Cosmopolitan for 25¢—the greatest one-cent sale ever staged by any magazine.

Hearst's International combined with Cosmopolitan NOW 25 CENTS
December Issue—On Sale Now

25 big Writers 25c

This important Tom Gill novel is just one of 25 rich contributions in *December* Cosmopolitan.

4 Novels

Generous installments of brilliant novels by Rupert Hughes, Fannie Hurst, Edgar Wallace, Tom Gill...

13 Short Stories

W. Somerset Maugham, Roark Bradford, Meredith Nicholson, Irvin S. Cobb, Sinclair Lewis, John Held, Jr., Royal Brown, Norman Anthony, Rex Beach, Jack Donahue, John Erskine, Ellen Hogue, Anita Loos...

8 Features

Benito Mussolini, Karl K. Kitchen, Arthur Stringer, Carol Cushman Rockwell, O. O. McIntyre, Frazier Hunt, Ray Long, David Robinson.

You get these 25 important contributions to current literature for 25 cents—just 1 cent a unit—in December Cosmopolitan, just out.

A CLASS MAGAZINE WITH MORE THAN 1,000,000 CIRCULATION

ADMITS BUYING POSTAL JOB

Atlanta, Nov. 11 (AP)—The Constitution today published a statement from Joe B. Dove in which he answered charges contained in a federal indictment accusing him of soliciting and receiving $500 from John Park Benson in return for his influence in obtaining the College Park (Ga.) postmastership for Benson's son, Ernest.

Dove admitted receiving the $500 and asserted he turned it over in Washington to a representative of Postmaster General Brown to be used for the Republican national committee.

"This is no news to the administration at Washington," said the published statement from Dove, "Mr. Benson and I have been trying to get this money back for more than a year."

Dual Nationality for British Women

London, Nov. 11 (AP)—British women shall not lack for a country, Premiers attending the imperial conference have decided that a British woman who marries a foreigner shall remain a Briton until she qualifies for the nationality of her husband.

In Old Boston—No. 407

Massachusetts Tercentenary, 1930

THIS FINE BUILDING was successively the residence of Uriah Cotting, Daniel Webster, Abbott Lawrence, and later of Rev. Ephraim Peabody of King's Chapel. The residence stood on the easterly side of Somerset st., and the site is now part of the Suffolk County Courts building. Mr. Webster afterwards lived at High and Summer sts., about 1825. TOMORROW—United States Bank.

..... *Clip Here and Save* .....

BONDSMEN BAN CAPONE GANG

Chicago, Nov. 11 (AP)—The Herald-Examiner today said that the Grand Central Surety Co., which has supplied bail for most of Chicago's hoodlums, was ordered by its president to surrender at once all gangsters it has bonded.

Leslie J. Tompkins, professor of law at New York University and president of the concern, was quoted by the paper as saying he had not known his company was bonding criminals.

Tompkins' action came after Judge John H. Lyle yesterday ordered all criminal bonds issued by the company brought into court for inspection. The Grand Central Surety, Judge Lyle said, had provided bond for several Capone gangsters.

Buck Going After Boynton's Record

Newark, N. J., Nov. 11 (AP)—Robert Buck, 26, flier who formerly held junior transcontinental flight records in both directions, said today he would attempt to regain them from Stanley Boynton of Lexington, Mass., the new record holder. He has not set a date for the attempt.

DRYS AND ANTIS TO REORGANIZE

Washington, Nov. 11—Reorganization of the whole dry movement and consolidation of the proposals of all wet bodies into one anti-prohibition program will be proposed at two national gatherings of opposing forces in Washington next month.

The conference of the anti-prohibitionists is slated for December 8, and the dry meeting is on December 10.

Dry leaders say a sharp revision in the methods of the movements will be considered.

The wet convention is sponsored by Dr. F. W. Buck, secretary of the Federal Taxpayers' Dispensary League, which advocates federal control of sale of liquor.

3 Dead in 450-Foot Plunge of Auto

Grangeville, Ida., Nov. 11 (AP)—Three members of a family were killed near here last night when their unlighted automobile left a mountain road and plunged 450 feet into a canyon. They were Mrs. Dennis Wallace, 40; her daughter Evelyn, 22, and her mother, Mrs. Mary Murdock, 75. The father, Dennis Wallace, 45, and three sons were injured.

Chicago Invites Democrats in '32

Hot Springs, Ark., Nov. 11 (INS)—Chicago was being boosted here today for the Democratic national convention in 1932 at the annual semi-official pow-pow of Chicago and Cook County Democratic politicians. It was reported that John J. Raskob, national chairman, and other eastern leaders are talking of holding the convention in Chicago.

"ME pay extra for the privilege of saying 'Charge it'?——"

Let me laugh!

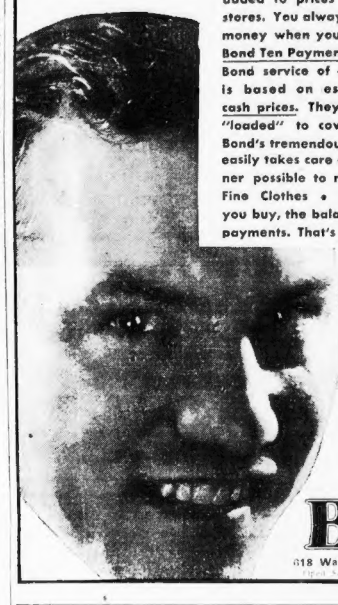

But it's really no laughing matter—the "extras" that are necessarily added to prices in charge account stores. You always get more for your money when you pay cash — or use Bond Ten Payment Service • • This Bond service of deferred payments is based on established, strictly cash prices. They have never been "loaded" to cover carrying costs. Bond's tremendous 26-store business easily takes care of that — in a manner possible to no other retailer of Fine Clothes • • Pay $10 when you buy, the balance in ten weekly payments. That's all!

TWO TROUSER SUITS OVERCOATS

$25 $35 $45

BOND CLOTHES

618 Washington St., at Essex

Open Saturday Evenings Until 9

"OUR BOY! JUST WATCH HIM GO!"

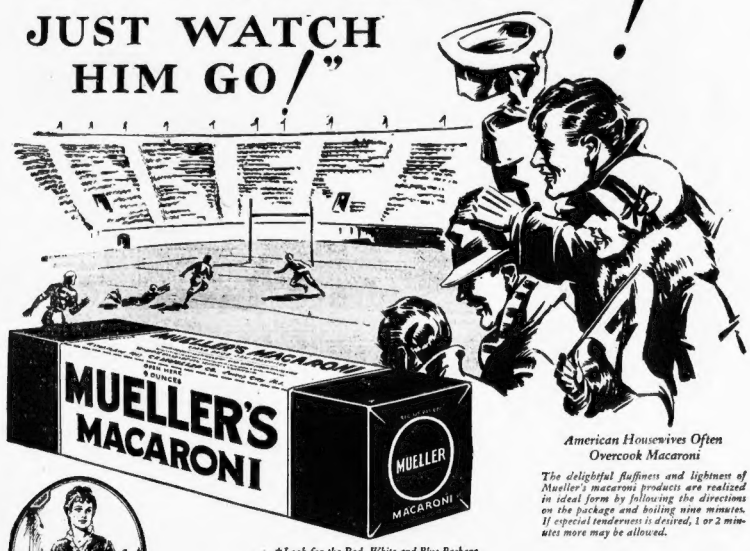

American Housewives Often Overcook Macaroni

The delightful fluffiness and lightness of Mueller's macaroni products are realized in ideal form by following the directions on the package and boiling nine minutes. If especial tenderness is desired, 1 or 2 minutes more may be allowed.

*Look for the Red, White and Blue Package

RECOGNIZED QUALITY SINCE 1867

WATCH him! 195 pounds of muscle, speed and courage! That's the kind of a boy to raise! Part of it may be inherited. But a great deal of it is correct, properly balanced, easily assimilated diet.

As Nourishing As Meat But More Digestible

No food is richer in strength-giving qualities, and yet more easily digested, than MUELLER'S MACARONI and SPAGHETTI. The Mueller processes, and the special farina-blend used as the main ingredient, give them an exceptional lightness and "fluffiness," attained by 9 minutes' boiling.

All the important food-elements are present—protein, mineral salts, carbohydrates. And the natural taste is so delicious that no special sauces are needed when serving.

Scores of New Recipes

For extra variety, many new dishes have been planned and tested in the Mueller Home Economics Department. An example is shown:

MACARONI ROYAL

1 package MUELLER'S MACARONI; 7 slices lean bacon; 1 small onion, chopped fine; ¼ pound snappy cheese; 2 cans tomato soup. Parboil the macaroni 7 minutes in 4 quarts of rapidly boiling water to which 1 tbsp. salt has been added. Drain. Pan-broil the bacon. Place a layer of macaroni in the bottom of a baking dish, dot with pieces of minced cheese and bacon, add layer of macaroni; continue until used up. Mix the tomato soup and onion; pour over top. Bake in a moderate oven for 20 minutes.

Be sure to say "MUELLER'S" to your grocer, when you order. He has it, or can get it for you.

As a Change from Potatoes

MUELLER'S

MACARONI SPAGHETTI ELBOW MACARONI
EGG NOODLES COOKED SPAGHETTI

LARGEST SELLING BRAND IN AMERICA

Today at Your Neighborhood Theatre

ALLSTON

PUBLIX ALLSTON — Ruth Chatterton in "Anybody's Woman" "ROUGH WATERS" Stadium 0326

PUBLIX CAPITOL — Jeanette MacDonald in "MONTE CARLO" "Half Shot at Sunrise" ASH 0225-0226

BRIGHTON

PUBLIX EGYPTIAN — "THE SEA GOD" "Borrowed Wives" Stadium 6800

CAMBRIDGE

PUBLIX CENTRAL SQ. — "Half Shot at Sunrise" "MONTE CARLO" UNI 0870

PUBLIX HARVARD — "Anybody's Woman" "The Big Fight" KIR 0707

UNIVERSITY — GLORIA SWANSON "WHAT A WIDOW" "Numbered Men"

CHARLESTOWN

R.K.O. KEITH'S HOLLYWOOD — "THE DAWN PATROL" "SWING HIGH"

THOMPSON SQUARE THEATRE — COMMON CLAY Big Variety Bill

CHELSEA

BROADWAY — NANCY CARROLL-BUDDY ROGERS in "Follow Thru"

DORCHESTER

CODMAN SQ. — "FOLLOW THRU" "THREE SISTERS"

DORCHESTER THEATRE — "THREE FACES EAST" "SHADOW RANCH" "CUCKOOS" Tel. Dennis 0700

DORCHESTER Cont.

FIELD'S CORNER — "THE SPOILERS" "ON YOUR BACK"

PUBLIX LIBERTY — "ALL QUIET ON THE WESTERN FRONT"

PUBLIX NORTON — "MAN TROUBLE"

PUBLIX STRAND — "MONTE CARLO" "Half Shot at Sunrise"

EGLESTON SQ.

EGLESTON SQ. — "Call of the Flesh" "LET'S GO NATIVE"

EVERETT

PARK PLAZA EVERETT — "FOLLOW THRU" "Ladies Must Play"

GROVE HALL

PUBLIX SHAWMUT — "DIXIANA" with Bebe Daniels, Ralph Bellamy, Bert Wheeler

HYDE PARK

EVERETT SQUARE — "Anybody's Woman" "TEACHER'S PET"

JAMAICA PLAIN

PUBLIX JAMAICA — Ruth Chatterton in "Anybody's Woman" "The Thoroughbred"

MALDEN

CRANADA MALDEN — "MONTE CARLO" "SILENT ENEMY"

STRAND MALDEN — "THE SEA GOD" "The Little Accident"

MATTAPAN SQ.

ANDREW'S — "Dynamite"

PUBLIX ORIENTAL — "MONTE CARLO"

ROSLINDALE

PUBLIX RIALTO — "FOLLOW THRU" "The Three Sisters"

ROXBURY

PUBLIX DUDLEY — "MONTE CARLO" "HALF SHOT AT SUNRISE"

BOXBURY HUMBOLDT — "The Matrimonial Bed" "Blaze o' Glory"

PUBLIX RIVOLI — "MONTE CARLO" "HALF SHOT AT SUNRISE"

SOUTH BOSTON

BROADWAY — "MADAM SATAN" "Concentratin' Kid"

STRAND — "FOLLOW THRU" "THREE FACES EAST"

SOUTH END

NATIONAL THEATRE — "HOLIDAY" "Three Sisters"

WALTHAM

EMBASSY — "THE SPOILERS" "Once a Gentleman"

SEENA OWEN TRIUMPHS IN 'THE BLUE GHOST' AT MAJESTIC PREMIERE

NATE BUSBY SCORES IN ROLE

The Cast

Dr. DeForest ..... Bernard J. Methven
Mr. Grey ..... Leslie King
Jasper ..... Nate Busby
Inspector Wise ..... Douglas Conroyer
Frank Host ..... Allen Franklin
Florence Walker ..... Seena Owen
The Stranger ..... Frank Du Frane

By NICHOLAS YOUNG

SEENA OWEN, talented toiler of the screen, brought familiar, but none the less interesting arts, to last evening's presentation of "The Blue Ghost" at the Majestic. As every fan knows, Miss Owen possesses a deep and honest knowledge of the flickering film; last night we discovered her riding high and clear through the mysteries of the spoken word. Miss Owen gave charm, beauty and becoming grace to this season's most exhilarating thriller. And if you happen to be one of those persistent followers of chill and tremulo in the drama, and have seen them all, may we recommend "The Blue Ghost" as something especially unique in the business of raising gooseflesh and lifting stray hairs.

* * *

NOT SINCE the good old days of Hanlon's Superba, when swinging doors, star traps and ambling goblins stirred your imaginations, has there been anything quite so eerie on the local stage. To a reviewer who nonchalantly predicts the destinies of "The Cat and the Canary" through a superlative Southland, the shocks and surprises of "The Blue Ghost" came as a capacity surprise. Any indifferent playgoer who thinks that the drama's last word in spooks and mystery had been spoken, will find himself happily stimulated by this newest venture in the dark known as ghostly. It was all of that—and more. And set in the end it turned out to be nothing more than a considerable joke on an applauding and highly delighted audience.

Nicholas Young

FOR "THE BLUE GHOST," while starting freshly as good old-fashioned mystery, hopped nimbly from the melodramatic into a farce that left its mark in every corner of a theater. Once more it was brought home with full power that the paying playgoer asks only for a fair measure of entertainment and an opportunity to give it decent return in the shape of either laughs or cheers. There was much of both at the Majestic. The audience, you know at a glance, or at least by proper sounding, was prepared for surprise and willing to be knowledge it. At the appearance of the play grew and waxed noisily, though at times inconsistently, attention grew apace—and waxed even more noisily.

* * *

NOBODY IN THE THEATER was looking for literary perfection; nobody, apparently, cared a whit about dramatic finesse. Startling entertainment was the watchword—it was the cry of the multitude—and the dish was packed to overflowing. Many interesting characters made "The Blue Ghost" a good reason for its enthusiastic house. Besides Miss Owen, who, as usual, is filmland had brought both fame and fame, you had an actor named Nate Busby to show you how hard it may be for a timid colored gentleman to struggle through a mystery drama without totally passing from view with colored gentleman. Mr. Busby labored incessantly; the honest sweat of his brow often threatened to wash away the layer of burnt cork that made him the busiest Negro of this time on the American stage. Dramatic art was never more strenuously expressed.

* * *

IF THERE IS ANYTHING IN the sporting drama to engage your attention, and to fix actions the last night audience gave full embrace to "The Blue Ghost," the enduring drama of this particular day and hour must have mystery and suspense, flashes of humor and a few finely developed ghosts, skeletons and an easy means of egress. "The Blue Ghost" had all of these—besides many other mechanical mysteries that even a skilled reviewer could not fathom.

Made Fox Director

Seymour Felix, dance director, has been elevated to the position of director of pictures by Fox Felix directed the dances for "Sunny Side Up" and "Happy Days," starring DeSylva Brown and Henderson musical romance, "Just Imagine."

$3 NEW YORK
9 a.m. Leaves 10 p.m.
from
BUS TERMINAL—
17 ELIOT ST.
Cor. Washington and Stuart Sts.
PHONE HANCOCK 5852
NORTHEASTERN STAGES

Beauty in Mystery Thriller

SEENA OWEN

IN "THE BLUE GHOST," which opened last night at the Majestic, Seena Owen is supported by an important cast.

CHARLIE CHAPLIN'S LEADING LADY SIGNED BY FOX

By LOUELLA O. PARSONS

Motion Picture Editor Universal Service

LOS ANGELES, NOV. 11—Is this faith in Charlie Chaplin's work or isn't it? Virginia Cherrill, who has never been seen on the screen and has been working for two years as Charlie's leading lady in "City Lights" has been signed by the Fox company. The Fox company must have had every confidence in Mr. Chaplin's ability to make the young lady known, for she was signed before they so much as looked at "City Lights."

Her first picture under the new contract will be an original by Harlan Thompson. Little Miss Cherrill, who is blonde and very pretty, will play opposite Frank Albertson in Felix Seymour's new York director, will direct her. Do you recall the story of Miss Cherrill? She came out here to see Sue Carol and sat next to Mr. Chaplin one night at dinner. He was so impressed with her possibilities that he asked her to come to the studio and make a test.

Louella O. Parsons

She is, perhaps, the only girl who has ever been signed on a contract and has worked on one picture for two years.

* * *

COLLEEN MOORE'S PLAY will not be taken into New York. Barney Glazer, the author, has returned to Hollywood and he says that while Colleen gives an excellent performance and has had wonderful experience the play needs changing. That is a rather frank admission for an author. He said the audience refuses to accept Colleen as the bad girl in the first scene, but when she reforms and becomes good they love her. They do not want their lovelies turned into a hussy. There has been some talk of putting "Foam," the stage play, on the screen and in that event Barney says he will change the story. Colleen is playing in St. Louis.

* * *

A FEW LITTLE NEWS ITEMS picked up put Anita Page at the feminine lead in "Gentleman's Fate," with Mervyn Le Roy directing. Mervyn directs "Big Business Girl" when he returns to First National. Vivian Oakland and Virginia Sale are at Universal studios in "Babies Won't Tell." Speaking of Universal, 'St. Johnson' which was purchased many moons ago as a story by W. R. Burnett, author of "Little Caesar" and "Iron Man," is scheduled for almost immediate production. Edward Laemmle and Charles Logue are now writing the script. Johnny Harron is in "The Easiest Way." Poor Johnny, what tragedy there has been in the Harron family, and what sadness.

* * *

A FEW LITTLE THINGS heard around town: Negotiations that Thomas Meighan has had with Metro-Goldwyn-Mayer. So far nothing has come of them; but with all the offers being suddenly made to Tommy, he will probably up and accept them one day. Mr. and Mrs. John Ford are planning a trip to China, Japan and the Philippines as soon as he finishes his present picture. Up the River seems to have put an added value on Mr. Ford, for he proves the rumor only do sob stuff, but comedy as well. Joseph Cawthorn, who was laid up with a bad knee the last time he was in town, able to speak audibly. Lew Ayres goes into the stage cloud when he plays his next picture, "Fires of Youth," which Monta Bell will direct. Let's hope that stardom doesn't hurt young Ayres. Too many players are rushed into stardom without sufficient preparation.

* * *

THESE WARM DAYS have taken Norma Talmadge to her beach house, where she has been swimming, sitting in the sun and getting ready for her next picture. The story isn't selected yet, but Arthur Hopkins, who will come West when Norma is ready to go to work, will direct her and probably put his approval on the play. When he's busy

Norma Talmadge

back to the good things Arthur Hopkins has done in New York and remember how he has always stood for the best and most artistic things in the theater it seems to us that he ought to be a valuable factor in motion pictures.

* * *

SNAPSHOTS OF HOLLYWOOD collected at random: MARION DAVIES receiving many acceptances, not only from veterans but from film people who want to attend the ball given on by her Tuesday night at the Biltmore Hotel. BEBE DANIELS, BEN LYON and a crowd of movie folk, dropping into Sam's Corner for sandwiches and spare ribs and near beer. Sandwiches and red tablecloths are the prevailing fashion in this place. MRS. OSCAR STRAUS, guest of honor at a luncheon given for her at the Embassy Club. MRS. KENNE SUTHERLAND back in town, lunching with LILYAN TASHMAN and other friends at the Embassy. ANTONIO MORENO looking very well, glimpsed at the Stark restaurant. LEILA HYAMS, JACK MULHALL, RAOUL WALSH, HARRY GREEN there the same night. That's all today. See you tomorrow!

Continuing Shows

COLONIAL—"Smiles," a Ziegfeld musical comedy, featuring Marilyn Miller and the Astaires. Last days.

PLYMOUTH—Madge Kennedy in "Michael and Mary." Miss Kennedy makes an easy conquest of every playgoer.

WILBUR—"Street Scene," a drama of every day folk in a big city. Absorbing entertainment.

Coming Events

"Street Singer," with Queenie Smith, will be the next attraction at the Shubert, starting Monday.

The Freiburg Passion Play will move into the Boston Opera House on Monday, December 1.

"Green Grew The Lilacs," a Theater Guild production, will begin its local engagement at the Tremont on Monday, December 8.

HAINES WINS PRAISE AT STATE

The Cast

William J. Brennan ..... William Haines
Sam Ferguson ..... Charles King
Marion Ferguson ..... Mary Doran
Professor Kruger ..... John Miljan
Polly ..... Polly Moran
Snoodley ..... J. C. Nugent
Radio Engineer ..... Edward Nugent
Chief of Police ..... Charles Sellon
Blodgett ..... Tenen Holtz
Mac ..... Edward Brophy
Max ..... Warner P. Richmond
Frank ..... Russell Hopton

By HARLEIGH SCHULTZ

COMEDY STEPS on the gas to put laughs into that radio mystery tale, Ernest Pascal's novel on the stage play, and now on screen at Loew's State. Wil liam Haines is the mirthful one throughout in his own peculiar vein, and will probably satisfy all admirers of his adroitness. He must feel certain of his power to draw patrons to the box office, for he supplies antics from the same old stock he has been using with monotony, pleasing or painful, depending upon the attitude of the observer, for a good many moods.

* * *

THE SCENARIST injects Mr. Haines into the finance of Mary Doran. She turns out to be the kin of a radio broadcasting station, for some good reason or other Mr. Haines gets the job of managing the station; business must have gone blood while he had charge, for he devotes his sole time and attention to the capture of certain clever burglars whose operations and fooled the police of the community. There are incidental events, like a Follies show given by a Junior League, and the use of the camera in revealing the inner workings of a broadcasting station. Mr. Haines smart-alecks his way through all the plot ramifications, to a heroic finish with Miss Doran in his arms.

* * *

JOHN MILJAN, as the villainous professor, is the best actor; J. C. Nugent, always turning in a sterling performance, gets a big belt time during which he shines brightly. Polly Moran is humorously in evidence; she wears horn-rimmed spectacles in the manner of Harold Lloyd, and gets away with it. Also in the cast is Charles King, who sings a song in his usual manner. Miss Doran is beautiful and clever.

* * *

THE STATE has a number of excellent short features; among them "Love Business," an Our Gang comedy, a colortone revue, "The Clock Shop."

BILLY WATSON AT HOWARD

Sporting fans flocked to the Old Howard yesterday to see the pictures of the recent La Barbara-Gil Chevalier boxing contest held at Madison Square Garden. The films are clear and accurate. Those fans must be displayed every afternoon and night during the week.

A liberal burlesque attraction stars the famous "Sliding" Billy Watson, with his own burlesque organization. Watson created much merriment. He has surrounded himself with a capable company of players and three clever girl principals, Mabel White, Judy Butler and Marion Lee.

In addition was a vaudeville and picture program. Gracie Smith and Her Buddies, scored. McManus and Hickey made a hit with their act. "The Spirit and His Friend." The pictures included Kenneth McKenna in "Men Without Law" also "Mexicali Rose" with Barbara Stanwyck. There will be a midnight performance on Friday night with special features.

"What a Widow" on Bowdoin Program

The rare quality of picture and vaudeville program at the Bowdoin Sq. this week proved attractive to a well-filled house yesterday. As the top feature Gloria Swanson is offered in "What a Widow." Another picture is "Shadow Ranch" with Buck Jones. Tomorrow night is cabaret night. On Thursday the entire bill is changed.

Movie Clock

Feature photoplays in the picture theaters and their starting times today are as follows:

UPTOWN—"Feet First"; p. m., 1:32, 3:34, 5:36, 7:38, 9:40.
STATE—"Remote Control"; p. m., 1:10, 3:20, 5:30, 7:40, 10.
METROPOLITAN—"The Virtuous Sin"; a. m., 11:08; p. m., 1:34, 4, 5:18, 7:14, 10:10.
BEACON AND MODERN—"Sinners' Holiday"; a. m., 9, 11:34; p. m., 2:08, 4:43, 7:16, 9:50.
NEW B. F. KEITH'S—"The Cat Creeps"; a. m., 9:51; p. m., 12:12, 2:35, 5:03, 7:27, 9:51.
PARK—"For the Love o' Lil"; a. m., 9:49; p. m., 12:34, 3:19, 6:04, 8:49.
WASHINGTON-ST OLYMPIA—"Feet First"; a. m., 9:53, 11:36; p. m., 1:38, 3:58, 5:38, 7:58, 9:38.
SCOLLAY—"Laughter"; a. m., 11:51; p. m., 2:30, 6:30, 9:45.
ORPHEUM—"Billy the Kid"; a. m., 9:15; p. m., 12:15, 3:30, 6:30, 9:45.
KEITH-ALBEE—"Last of the Lone Wolf"; a. m., 11:35; p.m., 2:41, 5:50, 8:12, 10:30.

SYMPHONY IN FIRST EXTRA CONCERT

By MOSES SMITH

Serge Koussevitzky was warmly applauded by the capacity audience at Symphony Hall when he appeared to conduct the first of the Monday evening concerts. The program, chosen from pieces already played at the regular subscription concerts, included Pick-Mangiagalli's arrangement of Two Bach Preludes, Respighi's "Metamorphoseon" and Beethoven's Seventh Symphony.

The performance by the orchestra of each of these works achieved the level set in Monday evening concerts of past seasons, which is to say that the selections were even better played than they were at the regular concerts. Almost flawless was the work of the strings in the Bach Preludes, though one might offer a mild demurrer as to the intensity of excitement of the fast movement. Similarly the Beethoven Symphony was brilliantly rendered, and on the whole the interpretation seemed more plausible than any Mr. Koussevitzky has given of the work in Boston.

But the writer's principal interest was rendered on Respighi's Theme and Variations, performed for the first time in the world, at last Friday's concert. At that time the writer liked the newest score of the celebrated Italian, and apparently I was alone in my opinion. A second hearing strengthened that opinion for the most part.

It is true that the work is spotty—there are measures written for orchestral display, otherly of sentimental padding. But once the theme was stated, the development of the early movements showed again beautiful, in an unearthly sort of way. Nor did the closing apotheosis seem quite so banal the last night. It seemed to stem more naturally from the roots of the theme. The orchestration, needless to say, is ingenious.

Vitaphone Writers

With the addition of Wesre Holbrook, creator of "Clarence," the newspaper comic strip, Vitaphone writing staff now comprises five authors, the others being Stanley Rauh, Burnet Hershey, A. D. Otvos and Casey Robinson.

Moscovitch Opens Here Tonight

Maurice Moscovitch, noted actor of the Yiddish theater, will bring his talents to the English-speaking stage at the Tremont tonight with a presentation of "The Merchant of Venice." Mr. Moscovitch, of course, will be seen as Shylock. He will be supported by a company of seven additional players.

Amusements

LOEW'S STATE
Mass. Ave. at Norway St.
WM. HAINES
Broadcasting Laughs—Thrills—Romance in Micro-Listeners-Mouse's Smashing Broadway Stage Success
"REMOTE CONTROL"
CHARLES KING-MARY DORAN-POLLY MORAN
Screening 1-10-3-25-5-40-7-55-10-10
Inspiring Symphonic Pic. Special
"THE AMERICANS COME"
Bring the Kiddies
LATEST OUR GANG COMEDY
LOEW'S ORPHEUM
2 Entrances—Wash. St. and Hamilton Place
Mat. Daily 25c Nights 25c to 75c
Formerly
"BILLY THE KID"
WALLACE BEERY—JOHN MACK BROWN
Screening TODAY at 1:30, 3:30, 5:30, 7:30, 9:30
LOEW'S GREATEST VAUDEVILLE
Headed by Loew's Boardwalk Beauties
Dashing Singing Comedian
Added Attraction: Boston's Own Song & Dance Team
Loew Co.—Dressy—Original—Co.—Jerome & Kelly—Others

Amusements

BOSTON'S THEATRES AND HITS
Direction Lee & J. J. Shubert. Tel. HAN. 4520
MAJESTIC — Now
Jimmie Cooper Offers the Newest Musical Comedy Sensation
THE BLUE GHOST
With SEENA OWEN and IMPORTANT CAST
6 months in N. Y. Direct from Majestic, San Francisco and Los Angeles
Prices: $1 Eves. and Sat. Mat. 50c to $2.00
Mats. Wed. and Sat.—Best Seats $1
WILBUR—2nd Week
William A. Brady presents
Elmer Rice's Pulitzer Prize Play
STREET SCENE
Direct from 600 Times in New York
PRICES: Mat. to Fri., 50c to $2.50; Sat. 50c to $3.00. Mat. Wed. and Sat., 50c to $2.00
PLYMOUTH MATS. TODAY 2:30
THE PROFESSIONAL PLAYERS PRESENT
MADGE KENNEDY
In A. A. Milne's Comedy
"MICHAEL and MARY"
Evgs. 50c to $2.50 Mats. 50c to $2

GAYETY TWICE DAILY 2:15 & 8:15
HINDA WASSAU and **RADIUM QUEENS**

BOWDOIN VAUDEVILLE
MONDAY, TUESDAY, WEDNESDAY
GLORIA SWANSON in "WHAT A WIDOW"
BUCK JONES in "SHADOW RANCH"
PARK—From Liberty Magazine Comes "FOR THE LOVE OF LIL"
Also "HER WITMOUT LAW" with BUCK JONES

On Two Screens

BARBARA KENT

MISS KENT has a leading role in Harold Lloyd's latest film, "Feet First," now at the Uptown and the Washington St. Olympia.

Jose Iturbi Wins Applause at Benefit

Jose Iturbi, Spanish pianist, gave a concert in the Hotel Statler ballroom yesterday for the benefit of Denison House. Playing with the same astonishing brilliance of mechanical equipment and elegance of style as he displayed here first last year, the pianist aroused the large audience to excited applause.

An interesting program included two works performed for the first time—Alexander Tansman's "Spiritual and Blues" and Infante's "El Vito."

Amusements

RKO KEITH'S

You'll hold on to your seats or the boy friend's arm—and shiver and shriek when you see
The CAT CREEPS
A real mystery thriller with
HELEN TWELVETREES
AND ALL STAR CAST
Most exciting picture of this year or any other year
Adapted from the fun-famed "CAT AND THE CANARY"
Other RKO Features

RKO Keith-Albee

Direction of Joseph Plunkett
EDDIE BORDEN
Screen Comic—In Person
ROY CROPPER
Juvenile Dramatic Star
WALTER "DARE" WAHL
BILLY KELLY CE-DARE & CHITA
on **BERT LYTELL**
Screen Star
in Louis Joseph Vance's Thrilling Novel
"LAST OF THE LONE WOLF"
Other RKO Features

TREMONT 2 WEEKS ONLY
Begins TONIGHT at 8:15 P. M.
CHARLES DILLINGHAM
Triumphantly with Vinegar Productions(Inc.)
HAS THE HONOR TO PRESENT
MAURICE **MOSCOVITCH**
AS SHYLOCK in SHAKESPEARE'S
THE MERCHANT OF VENICE
ALL EVES 50c to $2.50 ALL MATS 50c to $2.00

COLONIAL Popular Priced Matinee Tomorrow
Evenings at 8:10 Prompt Mats. 2:10
LAST 5 NIGHTS—2 MATS.
ZIEGFELD Production
MARILYN MILLER
and
THE ASTAIRES
IN A NEW MUSICAL COMEDY
"SMILES"
With TOM HOWARD

WASHINGTON-GRANITE
CAROLINE PURCELLE and BOB
"TOP SPEED"
BURLESQUE VAUDEVILLE and PICTURES

HOWARD THE OLD "SLIDING" BILLY **WATSON**
MUTUAL BURLESQUE
VAUDEVILLE & PICTURES—NOWHERE SOMETHING DOING 2 BIG HITS
BURLESQUE SHOW EVERY FRIDAY AT 11:30
LA BARBA-KID CHOCOLATE FIGHT PICTURES

'BOZO' SNYDER GOES BIG AT SCOLLAY

Another fine vaudeville show is on hand for Scollay Sq. Theater patrons this week. The shining lights of this bill prove to be two extremes, one in the person of Tommy "Bozo" Snyder, with his rough and ready "hoke" comedy, the other a charming prima donna recruited from the musical comedy stage, Margaret Merle.

"Bozo" was the recipient of a great reception, and his offering, "Baby Golf" was superb. He has assembled a company of five entertainers, who clown with him in great shape.

Miss Merle proved to be a very talented singer, and the audience applauded her to the echo. In her song offerings.

The "Scollayettes," the eight charming dancers featured weekly, have two new song and dance routines staged by Ada Kaufman, which bear the stamp of musical comedy excellence. Other turns of this show are contributed by the favorites of the air, "The Wilson Bros." in "Hello, Emma," Monroe and Adams, rapid juggling, and the Zelda Brothers, who round out the bill in snappy fashion.

"Laughter," starring Nancy Carroll and Frederic March, is the screen hit.

HINDA WASSAU GAYETY HIT

Hinda Wassau, coming direct from Hollywood to Boston as an extra added attraction in "Radium Queens," burlesque show at the Gayety, stopped the show cold yesterday. She is reported to be the highest paid burlesque star in the country. Her voice is fine. She had a lilting way of singing which held the audience, in addition she offered a cycle of dances. Most of them were based on Oriental movements. Her song cycle was novel, too, for her ditties were lively. The result was immediate success. The applause was long and loud.

Doris Birmingham, the star of "Radium Queens," proved herself no mean performer. Her mannerisms and dances were effective, while the comedy of Benny "Wop" Moore was subtle and novel. The Perry Twins and Taris had an unusual dancing act which traveled at lightning speed.

Other favorites in the cast were Lew Lewis, John Kane, Kelly Davis, Gaby Fields and Syd Burke. The chorus was peppy. Hoyt's Jazz Hounds scored another hit.

Amusements

WESTERN EPIC ON ORPHEUM SCREEN

"Billy the Kid" is on the screen at Loew's Orpheum this week in the person of John Mack Brown, who gives the best performance of his career.

Wallace Beery gives an outstanding characterization as Sheriff Garrett. Other actors are Kay Johnson, Karl Dane, Wyndham Standing, Russell Simpson, Blanche Friderici, Warner Richmond and Roscoe Ates.

Kay Johnson

Eddie Pardo, rollicking singing comedian, is leader of the excellent variety bill, the audience finding him to its liking. The popular headliner brings with him Broadway's newest spectacles and "girls" and gayety frolics on the stage in a clever mixture of songs, steps and patter.

Donald Kerr and Effie Weston, favorite vaudeville funsters, are the features of a colorful revue that is highlighted by comedian's witty dialogue and farcical acrobatic antics. They have three youthful, talented assistants in Bert Weston, Harry Keen and Edna Barrett.

A hilarious satirical comedy built around "the black art" is the offering of Henry Regal and Company. William El Cota displays ability in a repertoire of xylophone numbers. Jerome and Evelyn complete the bill.

Film Futures

NOVEMBER 13—
Lewis Stone and Dorothy Mackaill in "The Office Wife," at Metropolitan.
NOVEMBER 15—
"Top Speed," at the Keith-Albee.
"Silver Horde," at Keith's.
NOVEMBER 17—
Grace Moore and Reginald Denny in "A Lady's Morals," at Loew's State.
NOVEMBER 20—
"Renegades," at Metropolitan.
NOVEMBER 22—
"Bondoir Diplomat," at Keith's.
"The Pay Off," at Keith-Albee.

Amusements

PARAMOUNT PUBLIX THEATRES

METROPOLITAN Doors Open 10:15
—LAST TWO DAYS!—
Tempestuous Drama!
THE VIRTUOUS SIN
A Paramount Picture with
WALTER HUSTON
KAY FRANCIS
On the Stage
Public Revue—"SUN RHYTHM"
Special Added Attraction
GEORGE DEREY WASHINGTON
Metropolitan Grand Orchestra
Arthur Geissler, Conductor

DANCING NIGHTLY in The GRAND LOUNGE

STARTS THURS. "THE OFFICE WIFE" DOROTHY MACKAILL and LEWIS STONE

OLYMPIA WASH. ST. HAN 5730 AND **UPTOWN** HUNT. AVE. KEN 3460
TODAY
An Armistice on Gloom!
LAUGHS RUN RIOT ON ALL FRONTS!
HAROLD LLOYD
IN
FEET FIRST

A Paramount All-Talking Picture
Action Every Second!
Sky High Romance!
Thrills Galore!
GET SET FOR A BIG TIME!

FENWAY MASS AVE KEN 7714
DRAMA BY WITS and Exultus!
"Laughter"
with NANCY CARROLL FREDERIC MARCH
Paramount Picture

MODERN-BEACON
Matinee Today
First New Pictures First Run In Boston
Take a Day Off From Romance—See
"Sinner's Holiday"
With
Grant Withers—Evelyn Knapp
Also
"THE LAND OF MISSING MEN"

SCOLLAY SQ.
Matinee Today
"LAUGHTER"
with
NANCY CARROLL FREDERIC MARCH
7 Big Acts in
VAUDEVILLE
Tommy "Bozo" Snyder

BRUINS SET FOR SEASON'S OPENER

TUESDAY, NOVEMBER 11, 1930

BOSTON EVENING AMERICAN SPORTS

FANNING WITH George Underwood

Wuxtra! Paolino in the Hoosegow! Maloney Mill Off! ↑ ↓ *Sammy and Andy Will Fight for Charity, Anyway*

France Gets Excited About Shamus' Opponent

When Sammy Fuller, New England lightweight champion, crawls through the ropes to defend his title in a return match against Andy Callahan, the man from whom the North Ender won the crown, in the big Christmas Fund boxing show at the Arena, next Monday night, it may be the only big boxing show in aid of the great charity. The Maloney-Paolino bout, which was scheduled for the Boston Garden on December 5, temporarily has been knocked into a cocked hat. Jeff Dickson, the young Teneasean, who went Over There during the late unpleasantness and liked gay Paree so well he decided to stay along the Rue de La Paix promoting fights a la Tex Rickard, more or less, with the accent on the less, has tossed a large sized monkey wrench into the works.

It's a sad tale, maties, and a bit exciting. Paris and Jeff Dickson got so excited about it, in fact, that the gendarmes yesterday seized the Basque Woodchopper and tossed him into the hoosegow, or mayhap it was the Eastile. Dickson got out papers suing Paolino for $16,000 he claims he spent arranging a Paolino-Carnera bout for Barcelona. He induced the French courts to forcibly restrain Paolino from rushing off toAmerica to fight at dear M'seu Malonee here in Boston.

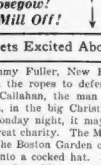

George Underwood

When Matchmaker Alex MacLean heard of it he wanted President Hoover promptly to declare war on France. Right at Armistice eve, too. What Dan Carroll, manager of Maloney, said would have made the armies Venus de Milo there in the Louvre cover her face with her dimpled knee and blush for shame. For 300 consecutive seconds Danyell thought up a new cuss word every second.

The sight of the hairy, wide mouthed, gold toothed Paolino, raging behind the bars, gave Francois Descamps, who hasn't made a sous since he lost Georges Carpentier, an idea. He wanted to advertise Paolino as the wild beast from the African jungle and charge admission to the populace. Francois and the prison authorities, however, couldn't agree on the cut.

RACKET IS RIGHT

All airy persiflage aside, for ways that are dark and tricks that are vain this fight racket has Bret Hart's heathen Chinee lashed to the mast. This fight racket is harder to understand than the Einstein theory.

Jeff Dickson signed Paolino to box Carnera in Barcelona on November 5. Carnera wouldn't keep the date. Dickson failed to emit a peep.

Thinking Dickson's failure to produce Carnera, "not later than November 5," as the contract read, automatically released him from the contract, Paolino accepted terms to box Maloney for the Christmas Fund here in the Boston Garden on December 5.

Whereupon Dickson decided that he would compel Paolino to remain in France and go through with a bout with Carpera on November 23.

Being "in good" with the French politicians Jeff had little trouble in detaining Paolino, who had no one there to fight his political battles except Trainer Whitey Bimstein, whose New York Yiddish the Parisian gendarmes utterly failed to parlez-vou.

Before Dickson had Paolino tossed in the hoosegow yesterday, he sent a long radiogram to Lou Brix, Paolino's manager, in New York. Dickson sent copies of the Brix radiogram to the Massachusetts State Boxing Commission and Matchmaker Alex MacLean of the Boston Garden. Dickson's cable follows:

"Received your long cable. You asked me October 29 what was the date of the Paolino-Carnera bout in Barcelona. I answered the same day, November 16 or 23, sure. So your cable of October 29 asking me to confirm date kills your long cable this morning, about verbal agreement, newspaper reports, etc. You are looking for any kind of an excuse to call off the Carnera-Paolino bout, but I am telling you for the last time I have a signed contract. I have posted $5000. I have spent more than $10,000. I have receipt signed by Paolino for expenses for three contests in Europe. I have sold tickets. The match will take place or Paolino will not leave Europe.

HATE TO DO IT

"I hate to act like this, but you would do the same thing if you were in my place. Read copy of all cables you have sent me and you can see you have tried everything possible to break my contract signed by you and Paolino. The judges and referee are being named by the boxing board of three different countries. I have talked with Paolino and told him he had to go through with his contract or I would hand the matter over to my lawyers, who can take action today in Paris and San Sebastian.

"Waiting until tomorrow noon to receive your final answer. If you refuse to fulfill my contract I swear I will stop Paolino. Am sending copy of this cable to Boston promoter and boxing commission. I have just come back from press headquarters and can assure you Paolino even can be arrested if I wish. But why all this scandal? I am willing to release Paolino from his December date in London and his contract with Primo, if you need him urgent. He can sail on the Paris, November 26. Kind regards. Signed, Jeff Dickson, 2 Rue Gretry, Paris, France."

"Kind regards." Heh! heh! Ha! Ha! Ha! It's the way they have in that dear Paree.

Betcha when Jeff politely had Paolino tossed in the hoosegow, yesterday, he just as courteously said:

"Draw up a chair, Paolino, old fellow, and make yourself right to home. Put your brogans on the bars if you want. Anything to make yourself comfortable, old dear. And what will you have for lunch —bread and water, or water and bread?"

And so the Maloney-Paolino match appears off. But like off ag'in, on ag'in, gone ag'in Finnegan, maybe the Paolino-Maloney match may yet be on ag'in. Who knows?

Whether it is on, or off, you'll see a whopping good Xmas Fund boxing show with Sammy Fuller and Andy Callahan furnishing the main fireworks in the Arena, next Monday night.

When Sammy and Andy start tossing poligoons you'll see more pure and unadulterated slugging than at an old fashioned Pathron Day in County Wicklow.

Eight Players in Billiard Tourney

Eight of the finest three-cushion billiard players in the Northeastern part of the country will play again this afternoon and evening in the Eastern sectional three-cushion tourney of the 20th Century billiard parlors, 40 Summer st. Play will be at 2:30 p. m. and at 7:30 p. m.

The eight players are all well known locally. They are Harry Schuler, Morgan Hughes and Alfredo DeOro of New York, Ed Snodgrass, Charles Seaback and J. M. Mills of Boston and Charles Ryder of North Dartmouth and Phil Hirshberg of Newark, N. J.

Today will be the final of the preliminary round and four of the players will be eliminated. The other four will continue play until Thursday night.

BOSTON EVENING AMERICAN SPORTS

ARMISTICE DAY FOR SOME---BUT NOT THE BRUINS

HARRY OLIVER MARTY BARRY PERCY GALBRAITH

EDDIE SHORE

TINY THOMPSON

CAPT. HITCHMAN

READY FOR THEIR WINTER'S WRECKAGE. Here are the members of Art Ross' Bruin sextet which sweeps into action in the first offfcial game tonight with the New York Americans at the Garden rink. The forward line contains Marty Barry, Percy Galbraith and Harry Oliver lined up and ready to streak down the ice. The husky Bruin defensemen, Capt. Hitchman and Eddie Shore, defense, and Tiny Thompson, the impassable goalie, are also shown. It should be a big season for the local sextet which hopes to open with a victory.

BATES-COLBY IN TITLE FIGHT

Lewiston, Me., Nov. 11 (AP)—Bates College was fighting for its second successive Maine State College football championship while Colby hoped to beat the Bobcats and go into a tie for the title as the two elevens met at Garcelon Field today.

It was the final tilt of the state series.

FIRST PERIOD.

Neither team was able to gain consistently and McCluskey and Walley Donovan, Colby ace, engaged in a punting duel with Donovan holding the edge.

Near the end of the quarter, Shapiro shot a bad pass to McCluskey and the latter's kick was blocked, Colby taking possession on the Bates 34-yard line. The Mules were stopped by the Bates line, however, and lost the ball on downs and McCluskey punted out of danger.

The ball was in middle I most of the time and the one forward pass attempted by Colby was incomplete.

Score first period: Colby, 0; Bates, 0.

SECOND PERIOD

Donovan's punts kept the ball in Bates' territory while McCluskey got some of his sway with difficulty as the left side of his line fell Colby forwards filter through to hurry him.

The Mules were constantly threatening the Bobcats as Donovan's punts put them in the danger zone, but when efforts were made through the line gains were negligible.

Score first half: Colby 0; Bates 0.

THIRD PERIOD

Bates started twice on runs of 78 and 27 yards by Sid Farrell and added the extra points on drop kicks by Valicenti.

Farrell's first touchdown came soon after the start of the half when he broke through the left side of his line and then raced through the secondary defense to be tackled as he crossed the goal line.

A short kick by McCluskey which caught Colby unawares and gave them the ball on their 20 yard line and a 15 yard penalty against the Mules for holding put them on the defensive after the next kick off.

Farrell then squirted through the left side of his forward wall and dodged Colby's backs to score.

Score: Colby 0, Bates 14.

28 B. C. PLAYERS TO MAKE TRIP

After a long practice session this morning Coach Joe McKenney picked the players who will make the trip to Chicago, where Boston College is playing Loyola next Friday evening.

McKenney will take 28 players West with him. Together with coaches, trainers and managers the whole group will number 35.

The players selected are Andy Anderson, Harry Downes and Penney Adamo, ends; Al Murrell, George O'Connell, Wrank Di Pesa and Dan Markin, guards; Bill Bennett, Emil Romanowski, Phil Couhig, "Tiker Jack" Young and Maurice Whelan, tackles; Capt. John Dixon, Henry Buckley, Flavio Tosi, Art Conway and Lou Musco, ends.

The quarterbacks are Billy Bothner, George Colbert and "Buggy" Warren. Chessy Attoo, ole Kelley, Mike Vodoklys, Ralph Maffei, Joseph Ryder, Johnny Marr, Pete Cheremkevich, and Jojey Shea are the other backs.

The team will be accompanied by Fr. Roddy, faculty director of athletics; John P. Cutley, graduate manager; Arthur Norton and John McManus, student managers; Dr. Ben Godvin, team physician and Frank Jones, trainer.

The squad will leave Boston tomorrow afternoon at 3 o'clock and will arrive in the Windy City early Thursday night in time to work out under the lights.

The Eagles are favored to win since Loyola was defeated earlier in the season by Georgetown. But night football may prove a disadvantage to the Eagles, who have not played at night before.

Joe Kelley and Mike Vodoklys, who received leg injuries in the George town game, are expected to be in shape by Friday night. Both are still hobbling a bit but they are confident that they will be able to play.

Horween Decides to Start Regulars Against H. C.

Coach Arnold Horween, taking advantage of the fact that he has no hospital list, and several returning gridmen, plans another full day's work for the crimson-shirted gridmen across the Charles.

And there will be no holiday for the Crimson regulars next Saturday, either, according to Horween's latest football bulletin. Every Harvard player will be expected in togs when Holy Cross comes to the Stadium, and Horween further states that he will start his regular eleven, contrary to expectations.

Plenty of work will occupy the Cantabs from now until the day before the Yale game, two weeks hence. Horween believes that the best preparation for the Eli battle is lots of stiff scrimmages and drills for Harvard.

While Horween will start his first string team, Saturday afternoon will see plenty of reserves in action. Horween plans to give his substitute backs a final testing against McKeiran's Crusaders.

To this end it is expected that Sam Batchelder, substitute halfback, will get a lion's share of the work Saturday. Batchelder has been on the verge of breaking into Harvard's A team all season, and Horween now thinks that the Milton boy is ready to go places against opposition.

Harvard Reserves Due for Final Testing

Several other Harvard reserve backs will get their final testing for Yale against Holy Cross. Sumner Putnam, third on the Harvard quarterback list will be given a chance to direct the Harvard eleven Saturday. Attention is focused on Putnam's ability as a quarterback more than ever now, since it is evident that Horween intends to make Art Huguley a first string halfback.

Something resembling the famous "pony" backfield will also get into stride Saturday when Paul Fullam, Dana Greeley, Dave Forbes, and Paul Leonard appear in the Harvard lineup.

Horween is not worrying so much about players as plays. The Harvard head coach knows exactly what he can expect of his various ball carriers, and the job now is to teach these backs to pack a scoring punch.

From the performances to date, the Harvard quarterbacks, either from choice or necessity, have been very sparing of scoring plays. No Harvard team looked better than the present one when they were 20 yards from the enemy goal line, and no Harvard team looked shy and sadder than the present edition when they get inside the foe's 10-yard stripe.

Holy Cross is convinced that this year will be their year, and 10,000 ducats have gone the way of Holy Cross, the Purple rooters taking nine entire sections.

A crowd of 54,000 fans, several thousand larger than witnessed the battle between Harvard and Michigan, will pack the Stadium, according to estimates of Harvard Athletic Association officials. Holy Cross games always attract a record crowd, and this year will be no exception to the rule.

Chicago Won't Let 'Strib' Fight in N. Y.

Chicago, Nov. 11 (AP)—Even if W. L. "Young" Stribling, Georgia beaver, did desire to appear on a Milk Fund card in New York next month, the Chicago stadium would not hear to it.

Stribling officials yesterday informed Stribling—although he was not even asked—that they would not release him from his contract to meet either Gerald Ambrose (Tuffy) Griffith of Rox City or Paulino Uzcudun in the Stadium Dec. 12 on a charity card.

Stribling had been suggested as an opponent for Jack Sharkey, who offered to fight the southerner for nothing. Stribling asserted, however, that he is willing to meet the Boston sailor any time later, either in Chicago or Miami.

Hockey Should Be Played in Ring, Tiger Pilot Thinks

Hockey, plus plain and fancy fighting, according to Manager Eddie Powers of the Boston Tigers, continues to be the rule in the Canadian - American Hockey League, whose season the Boston team opened against the New Haven Eagles Sunday night in New Haven.

Evidently Powers knows whereof he speaks, for no less than four of his players were unable to take part in a workout at the Arena.

Yank Boyd, veteran right winger, has three stitches over his right eye. Burke and Guy MacNeill, veteran center and new left winger, respectively, were bruised severely, and Johnny Loucks, starting left winger, had a sore ankle as a result of getting whacked in a scrimmage.

Veteran Mackmen Pass Out of Baseball Picture

Connie Mack has started to reorganize and strengthen his team for the 1931 season.

Mack announced that he had given old Jack Quinn and the veteran catcher, Wally Schang, their unconditional release and had obtained three young players from the Pacific Coast league to fill the gaps.

After Mack won his fifth world title last month at the expense of the St. Louis Cardinals, he announced he would keep his team intact except for certain of the older players, so it came as no surprise when the A's manager announced that Quinn and Schang were no longer with the club.

There have been reports that others would go or be benched for younger men, but Mack was noncommittal about this.

The three young players who will join the team are Robert L. Johnson, outfielder; Hank McDonald, right-handed pitcher, and Joe Palmisano, catcher, all of the Portland, Ore., club.

Winchester Girls Beat Watertown

The Nichols sisters' fine passing game scored the goals that gave Winchester high a 2-to-0 victory over Watertown high in a field hockey game at Watertown. One goal was scored near the end of the first period and the second after 10 minutes of play in the second period.

TODAY'S RACE RESULTS

Pimlico Results

FIRST RACE

Frazier (Adams)	13.50	6.40	4.70
Peter (Workman)	—	6.30	4.70
Guide Left (Sheffer)	—	—	4.20

ALSO RAN—Brown Mare, Flaxwell, Lookby, Archy, Westkin, Royal Guinea, Visionary, Young John.

SECOND RACE

Punishment (Adams)	13.40	5.10	3.40
Ty Ann (Mahlley)	—	4.80	3.60
Fair Bill (M. Garner)	—	—	3.20

ALSO RAN—Bonie, Euphrates, Tuscan Central, Belmona, Reincession, Miss Mary, Full speed.

THIRD RACE

Le Roy (Lambert)	11.60	8.10	4.10
Bedrah (G. Cooper)	—	2.80	2.20
Mesquite 2nd (Rostwick)	—	—	3.70

ALSO RAN—Abbot 2nd, Cassage, Castrobius, Dusty Dan.

FOURTH RACE

Judge Schilling (Workman)	4.30	2.50	2.30
Jack (Bejshak)	—	3.10	2.50
Lady Cupidet (Fields)	—	—	4.60

ALSO RAN—St. Prince, Sandy, Mud, Drusesky.

Latonia Results

FIRST RACE

Orchard (Richard)	7.20	3.70	2.60
Aldine Arnold (Mooney)	—	15.75	5.00
Mr. Caroline (Timothy)	—	—	3.70

ALSO RAN—Captain J. S. Soaper, Brevoort, Donora, Chicoe, Lauter, Charles Clarke, My Last Buck, Early American.

SECOND RACE

Mansburger (C. Lopez)	19.90	14.10	7.80
Noon Play (McGrath)	—	28.60	11.40
Scotland Wise (Arnold)	—	—	7.00

ALSO RAN—Adaher T., Carolyn Barker, Hotherstaff, Kay Sue, Julie, Sugar Land, Bronx Tattler, Fair Medley, Bally.

THIRD RACE

Madcap Maggie (Gentry)	13.32	4.60	4.17
Lucky Dan (Allen)	—	3.70	2.63
Mrs. Atlanta (Timothy)	—	—	3.43

ALSO RAN—Latus, Interior, Sarcastic, Violet, Sister Tod.

Continued on Page 1, Column 2

Von Porat Sails for His Home in Norway

Chicago, Nov. 11 (AP)—Otto Von Porat, ardent Norwegian heavyweight, is disgusted with himself.

Dissatisfied with the heavyweight situation, himself in particular, Von Porat decided today to sail for his home in Oslo, Norway, Nov. 19, for an indefinite stay.

Pending his return, all future ring engagements have been cancelled.

Sandwina Knocked Out by Galento

Newark, N. J., Nov. 11—Tony Galento, Orange, N. J., heavyweight, knocked out Ted Sandwina of Sioux City, Iowa, in the second round of a 10-round bout here.

HARD BATTLE LOOKED FOR AT GARDEN

BOS BRUINS N. Y. AMERICANS

Galbraith, lw	rw, Patterson
Barry, c	c, Hines
Oliver, rw	lw, Burch
Capt. Hitchman, ld	rd, Simpson
Shore, rd	ld, Brydge
Thompson, g	g, Worters

Bruins Spares—Welland, Clapper, Gaiser, Owen, Chapman, Lyons, Pratt, Hutton, Harris, Runge.

Americans Spares—Sheppard, McVeigh, Hughes, Massecar, Radley, Pringle, Dutton, Convey, Emms, Neville, Carson.

Game starts at 8:30 p. m.

Fitted for its debut by two hard weeks of practice and an exhibition game with the Springfield Indians, the Bruins start the National Hockey League season against the New York Americans tonight at the Garden with excellent prospects of getting away to a fast beginning and an opening game victory.

Eddie Girard's New York team is somewhat of a mystery. Veterans have been strengthened by much new material, particularly an entire new forward line from the Minor Club of the old Canadian league, and the squad in its preliminary work at Garden and Kitchener impressed its critics.

The Bruins look for a hard game, in there is great confidence in the Boston ranks that the old scoring punch of the marvelous 1929-30 campaign will make up for any lack of condition or imperfections of the dazzling combination play that distinguishes Bruins' teams.

Unlike the custom in other cities, there will be no opening game ceremony. The season will be officially opened when the Bruins' song, Paree," is played as the team comes on the ice, about 8:25 p. m. Five minutes later Barry and Homes will face and another season will be under way.

Ross to Follow Last Season's Strategy

Manager Ross has decided to follow his 1929-30 strategy and start the line made up of Marty Barry at center, Percy Galbraith at left wing and Harry Oliver at right wing. On defense will be Eddie Shore and Capt. Fred Hitchman and in goal the greatest net minder in all hockey, Cecil Tiny Thompson, who has so endeared himself to Boston fans.

George Owen will spare for Hitch and Shore, and the dynamite line will be used to relieve Barry's line, with Tommy Lyons at center, Dutch Gaiser at left wing, and the sharp shooting Dit Clapper at right wing.

Manager Ross also has two other forward lines to use, which he will spring in case of need. Art Chapman, Peaches Lyons, Jack Pratt, Paul Runge and Bill Hutton. All are veterans, new comers to the Bruins' ranks this season.

Americans come here with a squad in which there will be many new faces. Billy Burch, George Patterson and Norman Himbrook probably will be the starting line, with Joe Simpson and Bill Brydge on defense, and Roy Worters in goal.

The play of Worters has been brilliant on Boston ice for many years, and the Bruins never are keen about facing him, but they beat him twice in one evening a year ago and probably have chased the jinx he always had for them.

New Players Here With Americans

Red Dutton will make his National League debut in a New York uniform and Girad will introduce a number of new players. There are Ellie Pringle and Bobby Convey, defense players, and the brand new forward line of Happy Emms, Mike Neville, center and Frank Carson, right wing. Among the Americans veterans are Johnny Sheppard, Rabbit McVeigh, Bert Hughes and George Massecar.

The garden gates will be open at 7 p. m. for reserved seat holders.

At 5 p. m. the doors at the Haverhill st. entrance to the Garden will be thrown open for those who occupy the Mezzo rush seats. At 6 o'clock 2000 admissions will go on sale.

Alabama Won't Play for Charity

Tuscaloosa, Ala., Nov. 11 (AP)—The athletic committee of the University of Alabama today noted not to accept either of two proposals before it for post-season appearances of the Crimson Tide on December 6, for the benefit of the unemployed.

Dr. J. J. Doster, chairman of the university athletic board, made public a statement from the athletic committee in which it said that the action was taken to give the players reasonable opportunity to prepare themselves for the forthcoming examinations."

The proposals included one from Mayor Walker of New York, for a game between the Crimson Tide and New York University, and the other for a game in the South with one of the outstanding Southern Conference teams.

Football Fine Training for Boys, Says Cantab Coach

MENTOR SAYS GAME GOOD TEACHER

Editor's Note: This is the seventh of a series by Bill Connell, Schoolboy Sports Editor of the Boston Evening American, on veteran school coaches and their views of football.

By BILL CONNELL

"I consider football a fine kind of training for a schoolboy," said Leander MacDonald, Cambridge Latin football coach and one of the foremost school sports authorities in the country.

"Football can teach a boy to take the bumps without crying, and that is the ideal thing for a young fellow. There is a lot of good in every boy, and by bringing out the best that is in the lads a coach can do a great work.

"Here at Cambridge Latin we have a bunch which is without doubt the best spirited group anyone could want. They take their reverses without a whimper, and are always ready to go in and fight against any odds. These boys would tackle a strong college team with a laugh, and battle against tough odds without ever losing heart."

That quality of courage and fight has been a noticeable thing about Cantab teams of the last dozen years. And though he doesn't claim the credit Coach MacDonald is the reason for this fine spirit.

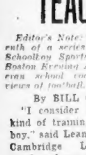

Bill Connell

MacDonald Gets Good Results

Leander MacDonald started his school career at South Boston high. Then he spent three years at Bridgewater Normal school, followed this with special work at Harvard and took an extra course from Tufts later on. While at Harvard he was a member of the second squad as he was ineligible to play varsity football. All through his school years he was an outstanding basketball, baseball and football player.

Marlboro held Leander for two years and Peabody claimed his services for four years more. For the past seven months Connell has been head coach at Cambridge Latin. Though lack of seasoned material has handicapped him for the past two years, he has always turned out capable, clean, hard fighting teams.

"Conditions are better now," he continued. Years ago you never knew who would officiate in a game until the contest was almost ready to start and then they might have any kind of officials working.

"Now I could leave it up to any of the schools we play to pick the officials. I know we would get a square deal. Two of the teams I have especially enjoyed having as opponents are Salem and Lawrence. From these, as from the others, we have received wonderful treatment. Officials, especially those in the Suburban League, are good.

"Football is all right now. I can't see the advantage of making any more rules changes. For the point after touchdown I would like to see the ball placed on the 10-yard line and give the team four rushes to get the ball over, whether its rushing, passing or kicking. Outside of that one change everything is fine," he concluded with a smile.

The next article in this series by Bill Connell will appear in tomorrow's editions of the Boston Evening American.

HORTON SMITH'S GOLF LESSONS

Famous Young Missouri Professional Illustrates and Describes the Mechanics and Technique of Play

SOME DETAILS OF THE STANCE

The modern stance in golf is square as shown in Picture 1, with the ball just to the left of center. In photographs the appearance of the position of the ball is often misleading because the photographer sometimes does not stand square in front.

We frequently read that Bobby Jones has the ball opposite the inner side of his left heel. He has the ball just to left of center. It really doesn't make any difference to a master golfer like Bobby Jones, but these articles are written to help those who are trying to break 100.

The swing of a golf club is not unlike the swing of a pendulum and the lowest touching point is the square stance, all you have to do is swing parallel with your feet, which is a perfectly natural thing to do.

The old-fashioned stance was open as in Picture 2 (the left foot slightly back of the right), probably because Taylor or Vardon stood that way. Nowadays we still have fashions, but the simplification of the golf swing is well under way.

The trouble with the open stance is that the player has to swing diagonally away from himself in order to hit the ball. This is a complication you can do without because the less complications you have to make, the more likely you are to become a good player.

The opening stance is a good way to stand for an intentional slice, because the club tends to swing parallel with the feet. In other words, the club head, at the moment of impact, is being drawn across the ball. A bad thing about the open stance is that it cramps the hips.

You will notice that the player is addressing with the toe of the club like Bobby Jones—playing from the inside out.

The pose in Picture 3, with the right foot back, is called the closed stance. It is too bad that golf has so many inappropriate names for things. Most beginners think that the open stance is one in which the feet are spread wider apart, and, conversely, that the closed stance is with the feet closer together.

George Von Elm and Jess Sweetser both have decidedly closed stances and we all know what great golfers they are.

The closed stance certainly helps slices and promotes pivoting in feet. I am surprised it is not much more popular because it tends to give a longer ball. You can come more from behind. It needn't encourage a hook, because, after all, we can follow through straight, and then there can't be a hook.

The closed stance ought to help in playing from the inside out, which seems so popular. Get the right shoulder well down in the address, because that is the way it has to be at the moment of impact.

(Copyright, 1930, King Features Synd., Inc.)

LATIN-ENGLISH WINNERS IN TWIN BILL

Charley Fitzgerald's Boston Latin school eleven scored an upset this morning at Braves Field when the team defeated the heavy Dorchester eleven, 7 to 6, in one game of the twin bill played at the Wigwam. Boston English defeated Mechanic Arts, 20 to 0, in the other fray of the program.

A 30-yard forward pass, Paul Wilson to Arnold Weiner, was good for the Latin score in the first period. Another pass, Bilodeau to Weiner, added the winning point to the Latin total.

The teams battled along until the third period without either scoring. Then Capt. Meany of Dorchester carried the ball from midfield for a touchdown. In a series of rushes. The try for point failed.

Ryan-to-Carey Pass Scores for English

In the English-Dorchester game the initial score came in the second period when Mike Ryan threw a 35-yard pass to Jerry Carey, who scored. Try for point, by rushing, failed.

In the third period, Dick Freno of English ran 65 yards to the Mechanic Arts 12-yard line, where he was stopped by Paul Ryan. Freno went over for the score on the next play. Maiocca rushed the ball over for the extra point.

In the final period Mike Ryan tossed a 20-yard pass to Maiocca, who scored. Maiocca also rushed the ball over for the point play.

MECHANIC ARTS		ENGLISH
Flannery, le		re, Donohue
Henderson, lt	rt, Zgil, Shaw	
Kanter, lg		rg, Cohen
Kapnissonis, Coveney, c		c, McDermott
White, rg	rg, Gallinas, Reynolds	
Barrows, Maslinnis, rt		rt, Costello
Indivenian, re		le, Garvey, Leary
	McDermott, Burke, Cunnanson	
T. Ryan, Kobelinsky, qb		qb, Mahoney, O'Neil, McLaughlin
Yakeys, hb		hb, Freno, Cooper
P. Ryan rhb		rhb, Carey, Kinnuit
Howe, fb	fb, Maiocca	

Score—English 20, Mechanic Arts 0. Substitutions—Carey, Freno, Maiocca, Smith after touchdown—Mahoney 7.

SCORE BY PERIODS

	1	2	3	4	T
English	0	7	7	6	20
Mechanic Arts	0	0	0	0	0

Referee—McCabe. Umpire—Woodcock. Linesman—Murray. Time of periods—4-12 minute.

DORCHESTER		LATIN
Glenberry, le		le, Sirianie
Asoff, lt		rt, Sanford
Lehmen, Lernbeiedo, lg		lg, Wilson
Almquist, c		c, Fitzgerald
Gibbons, rg		rg, Bilodeau
Ehrenberger, rt		rt, O'Hare
Kelly, Tomasello, re		re, Weiner
Kelley, qb		qb, Bilodeau
Sullivan, Mellen, lhb		lhb, Weiner
Melecsky, Mesiercurs, Smow, rhb		rhb, Martin, Bourke, G. Moore
Meany, fb		fb, Moore

Score—Latin 7, Dorchester 6. Attendance—Boston Latin eleven, Weiner. Meaney. Goal after touchdown—Weiner.

SCORE BY PERIODS

	1	2	3	4	T
Latin	0	7	0	0	7
Dorchester	0	0	0	6	6

Referee—Woodcock. Umpire—Sheehan. Linesman—Reading. Time of periods—4 12-minute.

DAMON RUNYON SAYS:

Copyright, 1930, by Universal Service, Inc.

New York, Nov. 11—Young Stribling hopes to fight Max Schmeling for the heavyweight championship of the world.

Max Schmeling has promised the New York Boxing Commission that his first defense of his title will be in New York State.

Young Stribling has refused to meet Jack Sharkey here for the American heavyweight championship, intimating that he cannot get a square deal in New York.

If he doesn't think he can get a square deal in New York with Sharkey, I am unable to see how he figures he will get any better deal with Schmeling.

The reason for his refusal to meet Sharkey here must go deeper than that. Some intimate that Stribling is afraid of Sharkey, which I do not believe.

Damon Runyon

But the fact remains that Sharkey holds a decision over Stribling and on the basis of that decision Sharkey is the ranking American heavyweight, and unless Stribling wipes out that defeat, I see small hope of Stribling getting the match with Schmeling for the title, if only for one very simple reason:

It wouldn't draw.

And Schmeling isn't apt to get tangled up in a match that obviously will not draw. He is too shrewdly handled for that. The ringworms would laugh at a Schmeling-Stribling match with Sharkey holding a decision over Stribling, no matter how many gaffoots the latter flutters in the meantime.

Stribling Has Greatest Opportunity Ever Offered

By his offer to meet Stribling for just his training expenses in a charity match, Sharkey has easily stolen the play from Stribling.

The latter says he is signed up for matches on the date suggested for a Sharkey-Stribling bout, but he forgets to mention that he was offered $50,000 to fight Sharkey some weeks before he made the first matches.

He can still have 25 per cent of the gate for a match with Sharkey in December, and that gate is almost certain to run upwards of $200,000, Sharkey taking nothing but his training expenses.

By beating Sharkey, he can win the title of heavyweight champion of America, and a get a contract to fight Max Schmeling in June for the heavyweight championship of the world.

No fighter in all the history of the prize ring was ever offered a greater opportunity. By meeting and beating Sharkey the Georgian would add $250,000 to the heavyweight championship gate,

When you consider that Schmeling and Sharkey, neither a champion when they crawled into the ring drew $750,000, you can see that an estimate of over $1,000,000 on a Schmeling-Stribling gate is reasonable enough—assuming that Stribling had disposed of Sharkey.

Fifteen Rounds and No Fouls Would Be Only Conditions

The conditions of a Sharkey-Stribling bout in New York state would be 15 rounds, and no fouls!

The last is important. The fight would necessarily be determined by decision or knockout.

Pa Stribling, manager of the Pride of the Southland, is quoted as saying in reply to Sharkey's offer, that he—meaning his son, as I take it—would fight for nothing, too, if he had disgraced himself as Sharkey did in the Schmeling fight.

It has been some years since Young Stribling took down a nice five-figure purse for that fairyish exhibition with Paul Berlenbach, and I have never yet heard of the Striblings offering to reimburse the ringworms who paid that money, by a fight, for nothing, or in any other way.

SHERRY SURE HE CAN BEAT 'SONNY'

Jack Sherry, Ohio State wrestling champion, says he has a surprise in store for Gus Sonnenberg when he makes a bid for the latter's title in a finish bout, best two out of three, at the Boston Arena on Thursday night. Sherry declares he has mastered the defense for the champion's flying tackle.

Instead of trying to sidestep Sonnenberg, as most of Gus's opponents have tried to do, Sherry intends to keep crowding Sonnenberg and in this way prevent him from scoring with his winning hold.

Sherry has noticed that Sonnenberg is able to employ his flying tackle best when his mat rival is going away from him. Gus is then able to get set for his spring and usually sends his opponent to the mat.

If the Ohio grappler persists in his plan to force the issue and keeps crowding Sonnenberg the champion will not be able to get his usual amount of power behind his tackles. It is necessary for Sonnenberg to travel at least five feet through the air to get the most amount of effectiveness out of his tackle.

Sonnenberg realizes he will meet serious opposition when he clashes with Sherry and is prepared to put up hard battle. Gus recently upset Ed George in a bout in Los Angeles and is of the opinion he will be successful in turning back the Sherry surge.

Rosario Impellitier, giant Italian wrestler, will have George Rogoff of Russia as an opponent in another bout. The youthful Italian is six feet seven inches tall and weighs 283 pounds. He has won 11 bouts in a row and is confident he is entitled to climb to the heights in the wrestling game.

CANTABS BEAT LAWRENCE, 7-0

Lawrence, Nov. 11—Cambridge Latin's football team fought its way to a 7-0 victory over Lawrence high here this morning in a game played at the Lawrence Memorial Stadium as part of the Lawrence Legion Armistice Day program.

The teams battled on even terms for most of the contest. In the second period a forward pass, Barry to O'Keefe, gave Cambridge Latin a touchdown which put the team close to the Lawrence goal. A couple of rushes sent the ball to the one yard line. On the next play Cambridge Latin fumbled and Lawrence recovered.

The punt out was poor and a Cantab back returned the ball to the Lawrence one-yard stripe, where he was forced out of bounds. The half ended before Cambridge Latin was able to score.

In the third period Barry shot a 20-yard pass to Conlon, Cantab end, who ran over the goalline for the touchdown. Lekakos placekicked the extra point into the Cambridge goal.

CAMBRIDGE		LAWRENCE
Hacquilon, le		re, Cox
Lekakos, lt		rt, Breen
Barry, lg		re, DeAndes, Lawrence
Lambardi, c		c, Hanley, McKallop
Roger, rg		rg, Hanley, McKallop
Hall, rt		rt, Lawrence
Conlon, re		re, Wood, Casey, Gillen
Barry, qb		qb, Mauffitt
O'Keefe, lhb		lhb, Christopher, Barlow, Hughes
Carchia, Swisher, rhb		rhb, Linehan
LaRocca		fb, Gonet, Sutton, Baker

Score—Cambridge Latin 7, Lawrence 0. Touchdown—Conlon. Goal after touchdown—Lekakos.

SCORE BY PERIODS

	1	2	3	4	T
Cambridge Latin	0	0	7	0	7
Lawrence	0	0	0	0	0

Referee—Reilly. Umpire—Gilbert. Linesman—Donahue. Time of periods—Four 12 minute.

Maloney Offered Bout With 'Strib'

Miami, Fla., Nov. 11 (INS)—This season's battle of the palms probably will be between Young Stribling, the Georgia heavyweight, and Jim Maloney, conqueror of Primo Carnera, it was announced here by Ed Douglas, promoter for the Florida National Guard.

Douglas said Dan Carroll, Maloney's manager, had agreed to Maloney fighting twice in Miami this month and in January and again in February.

School Games for Today

Malden at Everett, 2 p. m.
Dartmouth Frosh at Hebron, 2 p. m.
Reading at Exeter high, 2:30 p. m
Chelsea at Amesbury, 2 p. m.
Sanborn and Dummer at Haverhill Stadium, 2 p. m.
Braintree at Gloucester, 2 p. m.
Worcester Trade at New Bedford Vocational.
Abington at Middleboro.
Turners Falls at Athol.
Maynard at Marlboro.
Mansfield at North Attleboro.
Tilton at New Hampton.

Army-Navy Charity Game Now Up to Pres. Hoover

Washington, Nov. 11—Intervention of some supreme authority like President Hoover is the only hope of settling the squabbles of army and navy authorities over the prospects of a charity post-season football game between the two institutions.

Negotiations between Secretary of War Hurley and Secretary of the Navy Adams have reached an impasse.

The "game of the century" that promised to gross $1,000,000 for relief of the unemployed will not be played unless some agency of authoritative action is taken, it became apparent.

Following a conference between Secretary Adams and Secretary Hurley this joint "communique was issued:

"At a conference between the Secretary of War and the Secretary of the Navy this morning, it was agreed that no mutually satisfactory plan had been found for a renewal of football relations between the army and the navy."

Some slight shred of hope was held out by Secretary Hurley when he declared that further conferences between him and the Secretary of the Navy were probable.

"Officially" the Secretary of War knew nothing about a proposition for such a game.

Members of Congress Demand Game Be Played

Rising resentment in congressional and senatorial circles has been expressed at the attitude taken in connection with the proposed charity game by athletic officials of both institutions. A prominent member of the House declared:

"Taxpayers of the country are entitled to a spontaneous exhibition of good sportsmanship by the leaders of West Point and Annapolis when such a cause as unemployment relief is at stake."

Even in the event of no Army-Navy post-season football game, it may yet be possible to arrange a game between either the Army or the Navy and some college team yet to be decided on. Representations have already been made in behalf of New York and Chicago for such a game.

Hair is an asset *worth keeping*

A GOOD head of hair is indeed an asset worth keeping. It is proof that its owner has sufficient pride in his own personal appearance to care for his hair as he cares for any other part of his physical make-up. Unfortunately he cannot select his hair, as he selects his other valuable assets, but he can select a competent, honest scalp and scalp specialist to help him retain the hair he has, or regrow that which he has lost. If he is a wise man he will select The Thomas' for this purpose.

You should select The Thomas' to end your dandruff, stop your falling hair, or regrow hair, because they have been overcoming these scalp troubles for over 75 years.

Call at the Thomas office today for a free scalp examination, and learn why this reliable treatment is doing for others and what it can do for you.

World's Leading Hair and Scalp Specialists—45 Offices

The THOMAS *SYSTEM*

610 Dexter Building
453 Washington Street
Hours: 10 a. m. to 5 p. m.
Saturday 10 a. m.
Same fee for Ladies—Conducted on Ethical Treatment

Mission-St. Mary's in Scoreless Tie

Mission and St. Mary's high schools battled to a scoreless tie on a sloppy gridiron at the Brookline high school field this morning.

Through four periods the Catholic League rivals battled up and down the lined ladder that was in poor shape after the frost of last evening had been thawed out, neither team was able to score.

St. Mary's made a first down on the field in the final session and carried to the Mission forty-yard line but lost the ball on an intercept.

MISSION—St. Mary's.
Lee, le ... le, Mahoney, Gregg
Long, J. Dozier, lt ... lt, Mariatt
Sullivan, lg ... lg, Adams
Gaffney, c ... c, Lasbrey
Long, J. ... c, Dozier, lt
Coyle, rt ... rt, Wells, Lanes
H. Dozier, McCarthy, re ... re, Sullivan
Silva, Brennan, qb ... qb, Griffin, Sweeney
Kenney, Melmed hb ... hb, Abramson
O'Brien, ... hb, Riordan
Hearn, fb ... fb, sullivan, Melgrody, O'Connor
Score—Mission 0 St. Mary's 0. Attendance—4000.

SCORE BY PERIODS

	1	2	3	4
Mission	0	0	0	0
St. Mary's	0	0	0	0

Referee—Bunning. Umpire—Murdock. Linesman—Ball. Time of periods 4-10.

Scratches

PIMLICO SCRATCHES
For Nov. 11

1—Arey, Redistyan, Yarrow, Margaret Mc., Green Light, Thundercast.
2—Danger Signal, Malcolm, Magic Carpet, Judge Caverly, Norma Jean, Pitman, Tomboy, A. B. Bensinger.
3—Prowler.
4—The Heathen.
5—Sun Mission, Peter Wrack.
6—Meridian Queen.
7—Coin Collector, Syriac.
Weather clear, track fast.

LATONIA SCRATCHES
1—Emulation, Aeta, Annapolitan, Brinkley, Lady Basil, Harry Frank.
2—Wr. Virginia, Flying Plum, Mai Sue, Tertullian, William J. Old Nan.
3—Pal to Pal, Captains Daughter, Valdosta, Algo, Flying Express, Kate Geary, Jodhpur, Bunch of Lillies.
4—Bluefish, Pretty Run, Irene T, Held Fast, Vandal, Onup.
7—Anger, Rahwas, Jane McMillan, Star Play, Allegs.
Weather clear; track fast.

Saugus Noses Out Milton High, 7-6

Saugus High School defeated Milton High at Saugus this morning after a hard-fought battle by the score of 7-6.

Saugus scored first when a forward-lateral was worked successfully in the second session. But Milton immediately took the ball on that failure throught about the defeat.

Saugus came back strong in the third period and ran from midfield to the Milton 32-yard mark in two rushes. On a fake forward, Tompkinson ran around the Milton end for 32 yards and a touchdown.

He crossed up the Milton outfit on the try for the extra point by rushing the ball over.

Change of Field

The Forest Hills A. A. and Wellesley Town Team game will be played at Hunnewell Field today instead of at Wellesley, as announced last Saturday.

Race Entries for Tomorrow

Pimlico Entries

FIRST RACE—$1200, the Tinker Purse, two-year-olds, one mile and 70 yards (11): Mad Career 115, Spare Time 115, Sheila Ross 107, Opponent 112, Backgammon 117, Mona 105, Sonata 112, Dixie 112, Vain Jim 110, Jubilation 107, Jack Ashley 107, Tom 105, Mag Lassiter 107.

SECOND RACE—$1200, three-year-olds and up, claiming, nine and 70 yards (12): Wood Frost 112, Undercurrent 124, Sir Gallahad III 112, Sir Gallahad 112, Mistress Insomnia 115, Spanish 120, Nancy Lee 112, Sir Gallahad 112, Sir Turfonia 112, Dan the Clown 126, Patton 116, Barney 112.

FOURTH RACE—$1500, "The Carroll Handicap," three-year-olds and up, one mile and 70 yards (7): Kinsley 110, Kilmer 107, Jack O. 112, Sir Gallahad III 112, Pete 113, Jack Whitney 107.

FIFTH RACE—$1200, the Pimlico Grandest Handicap," three-year-olds and up, claiming, one mile and 70 yards (12): Buddy Bauer 111, Bernice 109, Cross Check 108, Marthas Jessie 115, Adam Eddie 117, Mohassaen 99, Jim Dandy 103, Winning 113, Absolutioner 107, Nocatine 100, Raymond 106, Grey Coat 108.

SIXTH RACE—Selling and Marshall Field entries, three-year-olds and up, one mile (7): Lucky Planet and Marshall Field entries.

SEVENTH RACE—$1500, the Pimlico Grandest Handicap, three-year-olds and up, one mile and 70 yards (11): Abdallah 121, Adequate 121, Rocket Chase 120, Jim Dandy 120, Sir Gallahad III 120, Sun Mission 124, Timon 110, Dad 110, Sir Turfonia 112, Sweet Kiss 107, Sweep 107.

EIGHTH RACE—$1500, the Pimlico Grandest Handicap, three-year-olds and up, claiming, one mile and 70 yards (12): Jack Ashley 107, Jane Rumbart 121, Mistress Insomnia 115, Spanish 120, Nancy Lee 112, Sir Gallahad 112, Sir Turfonia 112, Dan the Clown 126, Patton 116, Barney 112.

Latonia Entries

For Nov. 15

FIRST RACE—All ages, purse $1200, six furlongs (4): Short 102, Flower of Gold 108, Uncle 107, Lit 118, Tan Face 109, Green Deer 109, The Last 109, Marshall 109, Deleo Dan 109, Hot Ass 109, Hermes 112, Dark Vestal 108, Fudge 105, Pagan Lucky 110, Woodgrain 109, Bird Rainbow 102, Fair Captain 116, Josephine D. 105.

SECOND RACE—$1200, allowances, maiden fillies, two-year-olds (11): Flying Plum 110, Tanya 112, Dixie Gal 115, Pretty Penny 110, Rosie Finnegan 115, Cocoa 115, Irrigation 115, Banner Miss 115, Squall 115, Tenron 115, La Feria 115, Mary Carolyn 115, Happy Jane 115, Beauty Rose 115, Patria 115, Lou 116, Lucky Scotland 115, Pyrah Bud 115.

THIRD RACE—Three-year-olds and up, claiming, $1200, one and one-sixteenth miles (11): Xkeskucks, Ace 108, Big Sioux 108, Adam Bud 108, Bonnie Scotland (Cal) 103, Gaspe Wette 108, Alfonso 102, Mr. Jim 108, Bonnie 103.

FOURTH RACE—The Pimlico Nursery Stakes, two-year-olds and up, six furlongs (7): Aeolus 108, Sandy Pan 110, Alfonso 108, Bonnie Scotland 108, Mr. Jim 108, Bonnie 103.

FIFTH RACE—The Pimlico Nursery Stakes, two-year-olds and up, six furlongs (7): Aeolus 108, Sandy Pan 110, Alfonso 108, Bonnie Scotland 108, Mr. Jim 108, Bonnie 103.

SIXTH RACE—One and one-sixteenth miles, $1200 (6): Harper Run 107, Sir Gill (11) Silver Cord 108, Secret Brigade 113, xMachete 110, xPrince Tokalon 105, Whisker 110, xJumper 107, Chancellor 113, Whisker 112, xDr. Parrish 110, xMaiden Voyage 107, Bird Rainbow 110.

SEVENTH RACE—One and one-sixteenth miles, $1200, claiming, three-year-olds and up (13), xAdvance Agent 108, Bonnie Scotland 108, Mr. Jim 108, Bonnie 103, Gaspe Wette 108, Alfonso 102

Harvard Needs Practice

BLOCKING AND TACKLING WEAK

By BILL GRIMES

During the next 10 days, Head Coach Arnold Horween will bend every effort to whip his Harvard squad into shape for Yale. The outcome of the Holy Cross game on Saturday will have no bearing, one way or another, on the Crimson's standing for the season.

Although set back by Army, Dartmouth and Michigan and held to a tie by William and Mary, Capt. Ben Tolman's team still has an opportunity to redeem itself in the Yale game. There is no denying that Harvard has not received the breaks this season. In fact, in its three major games the fates have been against the Crimson, and a trio of touchdowns cost them as many games.

Bill Grimes

Harvard is by no means a great team, but even so, should have fared better. The Crimson's failures can be contributed to glaring weaknesses in the fundamentals of football, blocking and tackling, and faulty judgment in the selection of plays when inside their opponents' 20 yard line.

Unless Coach Horween can field a team of blockers and tacklers in the Bowl there is little chance of a Harvard victory over Eli Yale. Regardless of the calibre of its ball carriers, no offense can hope to function, unless the path is cleared out of the path of the runners.

Notre Dame's Success Due to Fine Blocking

Notre Dame is successful because its players have been taught to block. Rockne will not give a minute to any player who has not mastered the art of blocking. It is a treat to watch the Rockne Ramblers clean up. Never do they throw anything but a hard charging block and only on rare occasions do they fail to connect.

Even a team as strong and as finished a product as Notre Dame could not afford to carry a player who was unable to finish every assigned task. One missed assignment will jam the gears of even so smooth a functioning machine as "Jock" Sutherland's Bend

Harvard's running attack has failed because of the inability of the Crimson players to block. With the exception of Wise, Harvard backs is not a real good blocker on the first varsity. The Harvard players know their assignments, but rarely do they hit an opponent with sufficient force to be of the slightest value

Blocking is a tough and thankless job. As the public watches only the ball carriers, they seldom have been known to comment upon any clever interfering.

Jack Crickard is a great running back but he has not been offered any assistance from his teammates and therefore has not been as effective as he should. With Wood Huguley and Schereschewsky running interference for him, Crickard's ball carrying performances could be billed as a solo act.

Harvard Must Improve Blocking and Tackling

Judging from the time and careful instruction given to blocking, at Harvard, good interference has born, not made. Although Barry Wood could be of more value as a blocker he is too good to be a mere standout in that department but Schereschewsky is ideally built for a blocking back. Wood's attempts at blocking was woeful, weak and noticeably half-hearted while Shevry goes after his man with the earmarks of a Button but is loss connection too often to be of any great value.

The tackling of Harvard is as far below standard as the blocking. Time and again, in the Army, Dartmouth and Michigan games, Harvard players were stabbed off without any apparent effort. They commit themselves upon the slightest feint on the part of a runner and have been easy victims. Capt Tickner, Jack Crickard and Schereschewsky are the only members of the secondary capable of bringing down a runner with hard tackles.

There are some real tacklers in the Harvard line, but Cosmopulgan, Kales, Trafford, Myerson and Trainer, but they seldom get an opportunity to show their wares in the open and, therefore, little is heard of their ability in this line

From the start of the present season, many protests have been registered against the late starting agreement Harvard has with Yale Years ago when Harvard, Yale and Princeton were in their heyday in order to offset the cry of overemphasizing football, the Big Three drew up an agreement which prohibited them from starting practicing until Sept. 15.

Posters have been sent out as to how Harvard, Yale and Princeton stand on this agreement and although no official announcement has been made, it is justifiable to predict that all three will be opening practise on September 1 next fall.

EVENING AMERICAN SPORTS

TUNING UP TO TRIM OPPONENT

THE FIGHTING BARBER. Here is Vincent Trescott, who meets Stan Winneryck in one of the bouts in the Boston Evening American's Christmas Basket Fund program at the Arena next Monday night, fixing up a customer as part of his daily occupation in a tonsorial parlor. The Cambridge boy expects to trim Winneryck, too. But in a different way. Von says he'll cut him down—not up.

STIFF DRILL FOR GREEN TEAM

Hanover, N. H., Nov. 11—Dartmouth commenced work for the Cornell game Saturday with one of the hardest Monday workouts of the season on Memorial Field. Coach Jackson Cannell sent the third team, which went two periods against Allegheny Saturday, into scrimmage against the fourth string group.

The scrimmage was purely an offensive one for the third team which was given the ball after each touchdown on the 10-yard line, and ordered to take it over from there Cannell sent his first team ends Harold Mackey and Forrest Bensch, into the workout and they saw service for some time. None of the other regulars was used in the play.

Probably the best work of the scrimmage was contributed by Ed O'Connor, fourth string tackle, who was a regular player as a sophomore two seasons ago.

O'Connor, a Malden, Mass., boy, carried most of the defensive work for the fourth team, preventing more after more by the third string backs by his brilliant breaking up of interference to smash in and either work the play or tackle the ball carrier.

The work of Mickey Ranch and Jay Whitmer ends was praised by the coaching staff this trip of wingmen showing a great improvement in their blocking and charging.

While their mates were seeing contact work, the first and second team players were sent through a hard drill on fundamentals, the first two backfields facing the scrub ball carriers in a passing drill following the scrimmage

Dartmouth will not leave for Cornell until Thursday night, and will have three days of practice before its departure.

Springfield Star Is Out of Opener

Springfield, Nov. 11—The Springfield Indians of the Canadian-American Hockey League will probably have to do without the services of Wilfred Starr, who, when they open their league campaign here Saturday against the New Haven Eagles. Starr sustained a fracture of the right wrist in the locals' exhibition tilt with the Boston Bruins at Boston last Saturday.

Newton High Girls Edge Waltham, 1-0

Newton high school girls edged Waltham high girls, 1 to 0, in a field hockey game at Newton. Jean Wilson scored the winning goal on a free try in the last minute of play.

"I'll K. O. Fuller in Five Rounds," Says Callahan

By JACK CONWAY

"I shall knock out Sammy Fuller inside of five rounds at the Arena on next Monday night," declared Andy Callahan after he finished a strenous training session at Jim Toland's Gym.

"I am in the best condition of my career," went on Callahan "My plan of battle calls for me to set a terrific pace from the opening gong. I don't care how often Fuller hits me so long as I can get into position to get over some heavy punches. It is my belief that Fuller will tire and weaken after he has been subjected to a fierce body attack and that he will then be wide open for a knockout."

Jack Conway

Callahan has ample reasons for having faith in the power of his punches. The Lawrence thunderbolt has won 37 of his 42 bouts by knockouts. He has only been defeated twice, once by Sammy Fuller and on the other occasion by Kid Kaplan

Callahan is one of the greatest fighting machines to come out of the Merrimac Valley. He competes with the sensational Young Kloby who punched his way to a fortune of $100,000 when he signed a comeback following service with the Yankee Division in France, and the rugged Al Mello of Lowell, who still retains the New England welterweight and middleweight championships.

Callahan Popular Among Merrimac Valley Fans

Callahan is every bit as popular in Lawrence as Kloby was when the latter was sweeping all before him in the ring. Callahan reminds this writer of Kloby. Andy possesses the same kind of ring dash that enabled Kloby to draw so many record houses. Like Kloby, Callahan is also a terrific puncher and is blessed with a fighting heart.

The large crowds which have watched Callahan in his training sessions have been impressed by the way he has battered his sparring partners around the ring There has been something determined and relentless about Andy's work

Callahan and Fuller have already engaged in two stirring contests The first bout was held at Mechanics Building under the direction of Eddie Mack's Argonne A. A. and resulted in a victory for Callahan after a stirring engagement. This win gave the Lawrence boy the New England lightweight championship.

Unlike most champions, Callahan did not put his title in a glass case. Instead he signed to defend it against Fuller at Everton, R. I. In the Everton bout Fuller blazed his way to victory in a hurricane finish

Capacity House Expected to See Pair Clash

Callahan and Fuller were signed for their third meeting by Matchmaker Eddie Mack of the Argonne A. A. Mack volunteered to stage the contest for the Christmas Basket Fund of the Boston Evening American He was anxious to give the fans the best possible match and also do everything possible to bring Christmas cheer to the poor and needy.

There is tremendous interest in the clash between Callahan and Fuller and it is expected that a capacity crowd will be on hand when these sturdy knights of the ring collide next Monday night

Dilboy Eleven to Play Peres Sunday

One of the best semi-pro grid clashes of the season will be seen next Sunday afternoon. Dilboy A. C. of Somerville, with the Lore Marquettes, New England champions, clash with Dilboy Post

Both lineups are studded with former collegiate stars, including Al Weston, Irish Ellis, Tony Plasky and Eddie Melanson

Weston and Plansky have starred at Boston College and Georgetown respectively, while Ellis was pointed as the greatest back to ever play for Tufts

Here's a Chance to Help Worthy Cause

Brookline and Boston College high football teams are playing at Brookline high school field on Saturday afternoon. The game is a great sports attraction, with two fine school elevens battling R. C. high has not been beaten in two seasons.

The game is being played for the benefit of the Boston Evening American Christmas Basket Fund, so there is a double return for the purchase of tickets—the chance to see a fine game and the chance to help a worthy charity.

Tickets are only 75 cents apiece and may be obtained in blocks or singly from Thomas Hines, director of athletics of Brookline high school, at Mr. Hines' office in the Brookline municipal gymnasium. Buy your tickets early.

DO-X SEA CONQUEST DESCRIBED

PEOPLE OF 7 NATIONS ON BOARD

By KARL H. VON WIEGAND

Special Correspondent Aboard the DO-X for the Evening American Flight

Copyright 1930, by the New York American, Inc., throughout the world. All rights reserved. Reproduction in whole or in part prohibited.

Special Cable Dispatch

ABOARD THE DO-X CALSHOT, Nov. 11 (via Southampton, Eng., Nov. 11 —Across the North Sea from Amsterdam to Southampton like a flash, with 21 passengers, traversing 350 miles in two hours and 20 minutes, the DO-X, mammoth of the air, has established herself as the premier commercial airship of the world.

Von Wiegand

Karl H.

As the DO-X, flying out over the North Sea, touched Calshot, Britain's great seaplane base on the Solent, at 3:20 p. m. (8:20 E. S. T.) today With a 3-point landing she completed the first leg of the way of the official flight time from Amsterdam was 2 hours, 51 minutes.

Dornier Makes Trip

Lady Drummond Hay, the British woman flier and journalist; Frau Dornier and Mrs. Adolph Burgermeister, representing the womanhood of Britain, Germany and Holland had the distinction of being the first woman passengers on the new DO-X commercial liner.

Dr Dornier personally piloting the flight to Calshot with his wife and Mrs. Burgermeister as copilots today is only this an honor of his home in a practical fashion

The DO-X, the largest plane ever being completed at Altenheim Switzerland for this The fact that Dr. has dedicated two such flying boats to the Swiss government aroused the interest of Jugoslavia and the latter country has represented aboard today by Maj Krakow of the Jugoslavian Air Ministry

The flight from Amsterdam was made in beautiful weather. The voyage speed into the head wind, according to Navigating Officer Wilhelm Schmidt was as stable miles an hour, about 78 knots.

First Flight of Kind

This was the first time a locomotive machine of the tons has come from the Friedrichshafen plant to England and also the first time a DO-X type plane has ever been flown from the Continent to England by an airplane.

The significance and importance to gain on of the DO-X type plane can be judged in the following lapse of the flight toward New York but it is certain the plans will show a revolutionary step in progress.

The British gave the DO-X a cordial reception at Calshot. More than two dozen planes escorted the giant airliner to its landing place Dr Dornier and Mrs Dornier were the London taxi, hit as guests of Lady Sweden.

The departure for Bordeaux is unlikely before Thursday, as no demand of people to visit and inspect the new wonder of the air.

The Dutch navy and [illegible] dispensed [illegible] with all formalities and it was at 9:45 this morning when the mooring ine to the buoy at Schellingwoude was dropped and a motorboat pulled the DO-X bow around to the wind One after another the motors were warmed up as the giant craft taxied out into the Zuider Zee

Hop Again Thursday

Dr Dornier was in [illegible] Thursday [illegible] Flight Capt. Commands. Chairmen [illegible] at the throttle and all taxiing [illegible] out a stupendous run.

Then Lady Hay, who [illegible] coming a pilot has added technical knowledge to her flair for flying and her ability to write called attention to a strut on the oil cooler of the second motor on the left. It was flapping loosely and had already been observed from the pilot house. Five minutes later Mess piloted the DO-X to an easy mooring after only ten taxi minutes on the

Her mechanics swarmed out on the wing and repaired the strut which had snapped because of heavy [illegible] fuselage. It was not of no great importance and the DO-X could have continued, but on the oil cooler might have been torn off by wind pressure Dr. Dornier and Captain Christiaanse decided on a "stitch in time" and ordered Mere to land his charge

At 11:47 a. m. (6:47 a. m. E. S. T.) we lifted out of the water once more, again in 25 seconds. We headed along over the ship canal from Amsterdam to the North Sea which we reached in a few minutes

The DO-X was on the air perfectly quiet as she bored into a 30 mile head wind, cutting down the ground speed. Frau Dornier curled up in one of the huge comfortable chairs and took a nap. Other passengers patronized the "American Bar in the front of the ship and made visits to the tiny kitchen. Dr. Erich Tilgenkamp, the press secretary, passed around plates of sandwiches when he was not busy gathering technical information.

Lady Hay Is Thrilled by Giant Plane's Conquest of North Sea

By LADY DRUMMOND HAY,

Special Correspondent Aboard the DO-X for the Transatlantic Flight.

Copyright, 1930, by the New York American, Inc., throughout the world. All rights reserved. Reproduction in whole or in part prohibited.

Special Cable Dispatch

Aboard the DO-X, Calshot Airdrome, Southampton, Eng., Nov. 11 —Across the North Sea from Amsterdam to Southampton like a flash, with 21 passengers, traversing 350 miles in two hours and 20 minutes, the DO-X, mammoth of the air, has established herself as the premier commercial airship of the world.

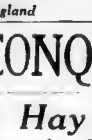

Lady Drummond Hay

As the DO-X, flying out over the North Sea, touched the water here at Calshot at 3:20 p. m. (8:20 E. S. T.) today. With a 3-point landing she completed the first leg of the way of the official flight time from Amsterdam was 2 hours, 51 minutes.

Dornier Makes Trip

Lady Drummond Hay, the British woman flier and journalist; Frau Dornier and Mrs. Adolph Burgermeister, representing the womanhood of Britain, Germany and Holland, had the distinction of being the first woman passengers on the new DO-X commercial liner.

Dr Dornier personally piloting the flight to Lisbon with his wife and Mrs. Burgermeister as copilots today is only this an honor of his home in a practical fashion

The DO-X, the largest plane ever being completed at Altenheim Switzerland for this The fact that Dr. has dedicated two such flying boats to the Swiss government aroused the interest of Jugoslavia and the latter country has represented aboard today by Maj Krakow of the Jugoslavian Air Ministry

The flight from Amsterdam was made beautiful weather. The voyage speed into the head wind, according to Navigating Officer Wilhelm Schmidt was as stable miles an hour, about 78 knots.

First Flight of Kind

This was the first time a locomotive machine of the tons has come from the Friedrichshafen plant to England and also the first time a DO-X type plane has ever been flown from the Continent to England by an airplane.

The significance and importance to gain on of the DO-X type plane can be judged in the following lapse of the flight toward New York but it is certain the plans will show a revolutionary step in progress.

The British gave the DO-X a cordial reception at Calshot. More than two dozen planes escorted the giant airliner to its landing place Dr Dornier and Mrs Dornier were the London taxi, hit as guests of Lady Sweden.

The departure for Bordeaux is unlikely before Thursday, as no demand of people to visit and inspect the new wonder of the air.

The Dutch navy and [illegible] dispensed [illegible] with all formalities and it was at 9:45 this morning when the mooring ine to the buoy at Schellingwoude was dropped and a motorboat pulled the DO-X bow around to the wind One after another the motors were warmed up as the giant craft taxied out into the Zuider Zee

Hop Again Thursday

Dr Dornier was in [illegible] Thursday [illegible] Flight Capt. Commands. Chairmen [illegible] at the throttle and all taxiing [illegible] out a stupendous run.

Then Lady Hay, who [illegible] coming a pilot has added technical knowledge to her flair for flying and her ability to write called attention to a strut on the oil cooler of the second motor on the left. It was flapping loosely and had already been observed from the pilot house. Five minutes later Mess piloted the DO-X to an easy mooring after only ten taxi minutes on the

Her mechanics swarmed out on the wing and repaired the strut which had snapped because of heavy [illegible] fuselage. It was not of no great importance and the DO-X could have continued, but on the oil cooler might have been torn off by wind pressure Dr. Dornier and Captain Christiaanse decided on a "stitch in time" and ordered Mere to land his charge

At 11:47 a. m. (6:47 a. m. E. S. T.) we lifted out of the water once more, again in 25 seconds. We headed along over the ship canal from Amsterdam to the North Sea which we reached in a few minutes

The DO-X was on the air perfectly quiet as she bored into a 30 mile head wind, cutting down the ground speed. Frau Dornier curled up in one of the huge comfortable chairs and took a nap. Other passengers patronized the "American Bar in the front of the ship and made visits to the tiny kitchen. Dr. Erich Tilgenkamp, the press secretary, passed around plates of sandwiches when he was not busy gathering technical information.

Planes Circle Overhead

Picture [illegible] the [illegible] and [illegible] then, flitted the [illegible] red, brown and white sailed [illegible] and boats and beyond them the picturesque silhouette of ancient Amsterdam Above circled the planes [illegible] my husband, [illegible] compared to the gigantic proportions of the majestic DO X resting on the water

A careful testing, checking and rechecking of each of the 12 motors impressed the passengers so it was not until 11:03 o'clock that the mighty DO-X rose from the greenish-gray waters toward the brilliant azure patch of winter sky.

At 2:15 p. m. the chalk cliffs of England at Dover showed up white in the sunshine. It was there that the first British aircraft planes met us and from then on we had a beautiful flight along the English coast. Dr. Dornier flew the ship [illegible] at Portsmouth a wild berth was then turned up toward Calshot [illegible] from South[illegible]. It was [illegible] when the DO-X rested [illegible] planes [illegible] gracefully to the smooth waters near the [illegible]

The earlier part Amsterdam at 12:15 o'clock and [illegible] the North Sea. The passengers [illegible] the [illegible] and were allowed one by one to go into the control cabin and engine room on the lower deck. Then they all looked into every corner of the seventy-four foot passenger [illegible]

Then when "initiated" the supervisor in the kitchen and the American bar as everybody had been up since daybreak While the crew dressed in full winter leather flying kit and helmets, the passengers discarded their overcoats and hats in the warm corridor

The passengers busied themselves tremendously with maps, menus and notebooks, just like that And on the Graf Zeppelin [illegible] but there was a professional [illegible] of [illegible] photographers [illegible] representatives [illegible] and [illegible] of the [illegible] Dr. [illegible] Dornier [illegible] [illegible] [illegible]

News of Society Circles and Women's Clubs

Junior Leaguers Usher at Recital

JANE BROWN SUSAN BREWER FRANCES PAINE

MISS JANE BROWN, Miss Susan Brewer and Miss Frances Paine were among the debutante group of Junior League girls who acted as ushers at the Jose Iturbi recital yesterday at the Hotel Statler. Many social leaders attended the recital.

Society Leaders to Hear Senator-Elect Morrow

UNDER THE DIRECTION of a committee of local alumnae representing the seven women's colleges in the East, and headed by Mrs. Robert G. Dodge of Boston, nearly 500 guests have already accepted the invitation to meet the presidents of these colleges and to hear Mr. Dwight W. Morrow, senator-elect of New Jersey, speak at a dinner to be held at the Hotel Statler tomorrow night.

AMONG THE HOSTESSES who have accepted are Mrs. Lewis N. Arnold, Mrs. Peggy Bradford, Mrs. Robert Blackall, Mrs. Augustus Boyden, Miss Bernice Brown, Mrs. Charles M. Cabot, Mrs. Thomas M. Claflin, Mrs. Robert Cushman, Mrs. Frank Deland, Mrs. Edwin S. Dodge, Miss Emilie Everett, Miss Ruth H. French, Miss Alma Gray, Miss Constance Hall, Mrs. Henry W. Harris, Mrs. Robert Herrick, Mrs. Stanley Hyde, Miss Alice Jenckes, Miss Helen Kenyon, Mrs. Benton Merrill, Miss Jane Louise Monk, Mrs. Arthur H. Moss, Mrs. William Muller and Mrs. James Nowell.

OTHERS WHO WILL ATTEND are Mrs. Rene Paine, Miss Anne Paul, Mrs. Lewis Parkhurst, Mrs. Charles A. Porter, Mrs. Lewis J. Purity, Mrs. Christopher D. Potter, Mrs. James T. Pugh, Mrs. Howard Rogers, Mrs. James Sawyer, Mrs. George Williard Smith, Miss Alice V. Waite, Mrs. Barrett Wendell, Mrs. S. Burt Wolbach and Mrs. B. Loring Young. Miss Elizabeth Bright will head the group of debutantes who will act as ushers and assisting Miss Bright will be the Misses Ellen DeNormandie, Mary T. Fish, Fanny C. Homans, Caroline T. Hunnewell, Catherine Lowe, Louise McAllan, Lesle Carr Page, Sarah Palfrey, Rebecca Perry, Susan Morse, Elizabeth Sawyer and Mary Warren.

Ushers Named for Institute Sessions at University Club

MISS MARION DALTON Miss Louise Sawyer, Miss Kitty Talbot, Miss Ellen DeNormandie, Miss Fanny Homans, Miss Elizabeth Mason, Miss Carey Walker and Miss Barbara Young are among the members of the Junior League who will usher at the Institute of Current International Problems of the United States at the University Club on Thursday and Friday of this week. College presidents diplomats, chief of operations of the United States Navy, journalists, professors of international law and economics, a United States senator, authors and publicists in the international field are to discuss the leading issues of foreign policy with which our country will have to deal during the coming winter. Arguments will be presented on both sides of controversial questions.

AMONG THE SPONSORS are Governor Frank G. Allen, Mrs. Frank G. Curtis, Mrs. Robert F. Herrick, Hon. Robert P. Bass, Hon. Huntley N. Spaulding, Senator Frederick G. Gillett, Hon. Esther M. Andrews, Mr. Roland W. Boyden, Dr. Richard C. Cabot, Mrs. Robert L. DeNormandie, Mrs. Robert G. Dodge, Mr. Christian A. Herter, Prof. Arthur N. Holcombe, Bishop William Lawrence, Mr. John F. Moors, Mr. Thomas Nelson Perkins, Mr. John Richardson and Hon. Eliot Wadsworth.

Betty Alden

Larger Fur Collar for Small Hat

By ANN ARDEN

AFTER LEAVING the brim of summer, it is always a bit hard to get used to the smaller hat. And this year it has been harder than ever because the decidedly unbrimmed hats to which we were immediately initiated left us so in the public gaze! Everyone has become so forehead-conscious that one hardly ever thinks of looking below the browline in the mirror any more.

* * *

REGARDLES of a deep yearning for the flattering shelter of brim the practical qualities of the small hat cannot be denied. Huge bulking fur collars have an irritating way of tilting a brimmed hat askew. A brim, in return, has a most destructive habit of worrying away patches of the fur. The little hat is the only answer to the problem.

* * *

PARIS HAS evolved the 1900 tricorne with obviously mixed feelings. Sometimes there are the triumvirate of peaks—other times you search for a third point to discover that it is barely hinted at or has slid off into a longer side. Some of the tricornes are severely simple—only a tiny cockade of feathers, a bow or a buckle for trimming. Others are delightfully veiled or plumed as elaborately as a cavalier's hat.

* * *

TRICORNES have to be worn with dash. They are young but they are sophisticated to boot.

Boston Evening American Staff Photo.

MODELS FROM LAMSON & HUBBARD

If you are the type that can wear a veil with spirit—choose your tricorne with one. There are so many intriguing things. Some just cover the eyes, some reach to the nose, some are short in front, sweeping longer in the nape of the neck and still others are worn draped up off the hat in front and down to the neck in back. They are great fun to wear—and they can be tremendously chic.

* * *

THE SMART little tricorne pictured is of brown felt. The turned brim forming three points, the center front broken in a fanlike flare, repeated in an arrangement of grosgrain ribbon on one side.

* * *

THE COSSACK turban of brown felt is a model from Thebault. A wide band of plaid velvet-toned dull rose makes a becoming and unusual face frame.

* * *

TWO INTRIGUING hats of Russian inspiration were seen recently. One was a Gouju turban in felt combined with quilted velvet. The other was a fine Cossack cap in smocked velvet.

ANN ARDEN broadcasts latest style news over WLEX every Tuesday and Thursday at 9:30 a. m.

ANN ARDEN will answer questions concerning clothes, social customs or fashions generally. Address your questions to the Boston Evening American or the Boston Sunday Advertiser or to Station WLEX.

Newton Clubwomen Start Tap Dancing Class

(Picture on Page 11)

By NANCY BREWSTER

Newton's newest fashion is tap dancing.

Dozens of the newest weight, reducing methods have caught the Newton Center Women's Club organized a tap dancing class under the direction of the instructor, Mrs. E. E. Whittredge, with the pedal variations of Rub, Keifer for the next 14 Mondays—the first lesson having taken place yesterday.

It was shuffle ... step first on the left foot ... then on the right in conjunction with this and repeated ... and ...

FIRST TO ORGANIZE CLASS

One of the ... to organize ... classes in the Newton ... and Chestnut Hill ... public health ... Mrs. Edward ... Mrs. George Wales Smith is the chairman.

Tapping to all the ... and ... Five Score Charities ... clubs ... but ... long ... Newton Center group to become one of the ... going to revive the fancy.

PRACTICE TO RADIO

To the radio tunes these mornings, clubwomen of Newton will rehearse assigned and patterned steps they learned under ... instruction ... Mrs. ... house to pursue advanced tap steps.

At ... the women won at ... the spring class were Mrs. ... Hodgkins, Mrs. H. H. Chadwick, Mrs. F. J. Martin, Mrs. C. W. Eaton and Mrs. James B. Hobbs. Mrs. W. Ratcliffe Waldo is handling the finances of the dancing course.

The Newton Center Women's Club, headed by Walter Harrison, is one of the powerful clubs of the Massachusetts State Federation. With a membership of 700 it is a vital part of the Newton Federation of Women's Clubs.

Governor's Infant Made Life Member of Daughters of Mass.

A lecture on "Romance and Reality of Boston Harbor," illustrated by 100 original slides, highly colored, will feature the tercentenary meeting of the Daughters of Massachusetts, Thursday, when at the Hotel Kenmore, Mrs. Sarah Lee Wharf will present this interesting fantasy. In addition, Peter J. Tazzia, representing Mayor Curley, will tell of further accomplishments of Boston harbor at the present time.

An informal reception by the officers will follow. Mrs. Channing M. Cox, Mrs. William S. Youngman, Mrs. Alvan T. Fuller and Mrs. Frederic W. Cook, all members of the Daughters, will serve as pourers.

Mrs. Joseph C. Otis heads the group and is her request desires to measureably increase the membership which now numbers 123.

Because of the interest of Mrs. ... in the organization, the Daughters of Massachusetts have conferred honorary life membership on Marjorie Wausee Allen, infant daughter of the governor. She was the youngest of the Daughters.

6th District Clubs Will Hold Business Conference Monday

The State Federation ... Mrs. ... will ... Mrs. ... a ... Mrs. ... Mrs. ... Mrs.

JACK DONAHUE: From Charlestown to Broadway

In the Act But Not on the Bill

When Dancing Jack mastered the drum corps heel and toe step it seemed that he had reached his pinnacle. Things began to move. One man in his pickup audience bought up all his papers as a reward. Then he advanced to the amateur stage, and he took the $2 prize and the cleanup without even seeing the "hook." Walter Sproule, manager of the old Union Theater in Charlestown, gave Jack that start, little realizing that the boy was on the way to a $1000 a week job—dancing

By WIN BROOKS

Copyright 1930 by the Boston Evening American

Wednesday, June 24, 1903, soon after 9 o'clock of what, for Jack Donahue at least, was a very bright morning, he bid farewell to the inside of the Harvard grammar school.

Jack was one of 20 boys in his graduating class of 32.

The exercises were quite elaborate. The late Dr. J. A. McDonald passed out the diplomas. Principal Eaton and Miss Sarah Leonard, teacher of the graduating class, said a few words and Arthur W. Dolan, now a judge of the probate court, made the address.

Some of the students took a leading part in the affair. Margaret M. Tegan gave a reading, "Learning to Think." Grace A. Greene gave another, "Independence Ball," and Mary P. Clark recited the "Charcoal Man."

The boys weren't called upon for any special performances; the school authorities knew better. Jack Donahue's name did not appear upon the program—one time he was not billed

One for the Boys
Joy, Joy, Freedom Today

It is a matter of record in the diary of Harry McCormack, Celtic graduate and now a Boston newspaperman, that none of the boys shed any tears on the occasion. The class sang several songs.

"Praise Ye the Lord" was the first mostly in soprano voice; "The Oak Tree" was the second, and here again the soprano voices dominated.

But the third song on the program was one into which the hearts of boys threw their heartiest efforts.

"You couldn't hear the girls for the noise we made," Jack used to say, chuckling about it later.

"Joy, Joy, Freedom Today," was the name of the song into the singing of which Mrs. Donahue's son and his class entered with a wholehearted and genuine zest that nearly lifted the roof of the school into Detroit.

Who were Jack's classmates?

Many of them still live in Charlestown, many more of them are scattered over the face of the earth. A few, like Jack, have passed to their reward.

Remember Them?
Everyone Knew Jack

Here they are, girls first:

Mary F. Borges, Catherine M. Cassidy, Mary C. Clark, Margaret E. Conlon, Margaret G. Curren, Elizabeth M. Denton, Mary E. Dinn, Eva V. Doherty, Nora L. Downey, Agnes M. Finn, Alice V. Gilloolly, Grace A. Greene, Honora A. Horgan, Elizabeth F. Joyce, Helen L. Keeley, Anna C. Kelly, Nora F. McCabe, Katherine V. McNulty, Mary E. A. Murphy.

Alice A. Murray, Katherine A. Murray, Frances B. Mullen, Catherine C. Nixon, Helena A. Ryan, Mary C. Sullivan, Bernice O. Taft, Frances E. Tark, Margaret M. Tegan, Edna B. Thompson, Annie M. Tiernan, Catherine A. Walsh, Eva F. Yetman.

And here are the boys

Dennis L. Barry, Thomas I. Carleton, Thomas F. Cass, Arthur B. Colbert, Frank J. Furie, George A. Hanarty, Joseph N. Hickey, John L. Horrigan, Albert W. Knights, Matthew A. Moraghy Henry V. McGrath, Edward P. McGleney, Charles P. McGinnisa Albert W. Patten, William M. Ross Thomas, W. Sheridan Lindsay F. Vallee, Joseph B. Ward and William A. Woods.

A Real Sick Boy
Pneumonia Nearly Got Him

As their names indicate, nearly every one was a son or daughter of Irish extraction.

It was "Joy, Joy, Freedom Today" but not for the rest of the summer for Jack after graduation. He went to work in a cheap jewelry store in Hanover st. for a few weeks before he was stricken with pneumonia. Mrs. Donahue nursed him through it.

Before fall he was fully recovered, still growing taller and

Continued on Page 15, Column 3

GREATER BOSTON NEWS

BOSTON EVENING AMERICAN

A HOME PAPER FOR THE PEOPLE WHO THINK

BOSTON, TUESDAY, NOVEMBER 11, 1930

2d SECTION

THOUSANDS JOIN IN TRIBUTE TO WAR DEAD

Pastor's Secret Wedding 'Tip Wins $15

Armistice Day on Common

'TAPS' SOUND FOR HEROES IN ALL BAY STATE

Gold Star Mother Pleads for the Disabled Veterans in Celebration on Common

At ... [illegible] for the Massachusetts Field Division of Armistice Day today on the Common. The 11th hour had been solemnized by the traditional two minutes of silence followed by the notes of "Taps" sounded by a bugler over the tomb of Louis [illegible] ... [illegible] persons.

NO DAY OF SORROW

... M ... [illegible]

This day is very dear to us, but we must not make [illegible] sorrow," she said in a ringing voice.

"We can do so much by visiting our disabled veterans in the hospitals. Give the boys a pleasant word, a pleasant soul

... [illegible]

The [illegible] ... [illegible] ... [illegible] ...

BILLS PILE UP AT HOME AS "LITTLE SOLDIER" GOES TO GRAVE

CASH NEEDED BY STRICKEN FAMILY

Eleanor Green to Be Buried in St. Joseph's Cemetery Today

Grief follows grief in the Green family.

At 122 George st., Roxbury, where Eleanor Green, 5 sleeps peacefully in death, the mother of Roxbury's "Little Soldier" faces a problem even as the once pain wracked body of her child rests in its casket.

There are bills to be paid.

The principal one, of course is that which will provide for the burial for the girl who struggled so patiently, withal so vainly, to smile away her sorrows for mother's sake.

She cannot aid the sorrows now—her smile is stilled forever.

NEIGHBORS SYMPATHIZE

Sitting silently, in that impoverished flat, the mother bows at glossy eyes tell her of their pity.

But back of her wrinkled forehead she wonders. Jumbled thoughts grapple vainly with bills—and find no solution.

Kindly neighbors want to help but are not overburdened with worldly goods as the Green family knows only too well.

Eleanor fought a brave battle for life. She was aided by milk and other necessities given by readers of the Boston Evening American.

If she could but appeal to those generous souls!

MOTHER WORRIED

But her fate even in death, is left to the kind.

Today she goes to her grave in St Joseph's cemetery, West Roxbury.

Not the kind to treat bills lightly, Mrs. Green bears the burden stoically but with deep concern.

Slowly the neighborhood children wend their way past the casket.

The eyes that watched with mingled joy and sadness as the tiny mourners played can bring them no more cheer.

She sleeps not knowing that mother has bills—and mother is worried.

Boston Crowds Pay Solemn Homage to Nation's Valiant Dead in Services on Common

SCENE ON THE COMMON from 11 a. m. today while Boston paid its Armistice Day tribute in glowing praises to the men who died so gloriously for peace. The ceremonies were under the auspices of the Military Order of the World War in conjunction with the American Legion. This picture was made while Capt. Benyaurd B. Wygant spoke for the various branches of the naval services that did such noble duty till the guns were silenced 12 years ago today. Lieut.-Gov. Youngman spoke for the Commonwealth; Brig.-Gen. Alston Hamilton for the military services; Mayor Curley for the city; Commander R. F. Paul for the veterans; Mrs. Arthur T. Buswell for the mothers, and Capt. Wygant for the navy. The Armistice Day address was by Bishop Henry Knox Sherrill. Rev. George P. O'Conor offered invocation and prayer. (Staff photo.)

Aids Guild

MISS ADELAIDE REDMOND will take prominent part in style show and Spanish Fiesta of the Guild of the Infant Saviour. It will be held at the Copley-Plaza Hotel, tomorrow evening. (Charlotte Crosby.)

Man Injured in Arlington Crash

A man was injured and several persons were shaken up in a collision between a Boston Elevated Railway trolley car and a truck on Massachusetts ave., near Lowell st., Arlington Heights, yesterday afternoon.

Tony Casella of 320 Cherry st., Newton, operator of the truck, suffered slight injuries.

Advertisement

Daughter Substitute Is Not Desired

No daughter equals your own and no remedy is as good as your own tried and genuine Carter's Little Liver Pills. Toning up liver, starting bile flowing and relieving constipation, there is none better than Carter's. Resent substitutes. Take Carter's. Red bottles. All druggists.

Speeder Abandons Auto

Ray Tufts of 37 Mystic st. North Randolph was injured early today when his automobile was struck by a speeding hit-and-run driver in Southampton st., who abandoned his machine. Tufts was taken to City Hospital with injuries to the head and back.

ADAMS TABLET DEDICATED

Forty-five years after his gift, of the playground, a bronze tablet to the late Charles Francis Adams, uncle of Secretary of the Navy Charles Francis Adams, was dedicated today at Merrymount pk., Quincy. The site was presented to the city of Quincy in 1885.

Mayor Thomas J. McGrath, in behalf of the city dedicated the tablet before 200 spectators, among whom were the aged widow of the donor and her daughter, Miss Elizabeth O. Adams, both of Lincoln.

Henry Adams, son of the donor, accepted the memorial to remain in the park.

Also present was Arthur Adams, a brother of Secretary Adams.

CITY FLAG SENT TO MUSSOLINI

A silk City of Boston flag, 4'x6' feet in size, was today sent by Mayor James M. Curley to Premier Mussolini of Italy as a memorial of the 438th anniversary of the discovery of America by Columbus.

On Columbus Day, last month Mayor Curley promised Nobile Giacomo de Martino, Italian ambassador to the United States, while the latter was guest of the City of Boston and of local Italians that he would send the flag to the Italian premier. At that time the ambassador accepted the gift on behalf of the premier.

War Veteran Ends His Life Under Cambridge Train

On the 12th anniversary of his return from the horrors of war, William M. Sheehan of 13 Conway st., Somerville, found death today under the wheels of an Elevated train in Central sq. subway station, Cambridge, a suicide.

Shortly after 11 o'clock when thousands of his comrades were standing at silent attention in memory of war dead, Sheehan, a member of Dubuy Post, Veterans of Foreign Wars, hurled himself in the path of an inbound train.

On the testimony of eye-witnesses Medical Examiner David C. Dow pronounced death due to suicide.

The station was cleared while the mangled body was being removed, inbound passengers being forced to use surface cars and traffic in the tunnel was tied up half an hour.

Sheehan, who served in France with the A. E. F., was 38, and lived with his wife, Mary F., and their two children at the Cooney st. address.

This morning he left home apparently to take part in the exercises of the Military Order of the World War on Boston Common, in which the Veterans of Foreign Wars and American Legion joined.

About 11 o'clock he appeared on the inbound platform of the Central sq. station.

With some 100 others he waited for the next train, which pulled in within a few minutes in charge of Motorman Patrick J. Morgan of Willow ave., Somerville, and James Reed of 790 Belmont st., Watertown, guard.

As the train slid into the station, Sheehan according to Station Master Morgan J. Meara of 95 Dudley st., Cambridge, flung himself from the platform.

CAMPBELL WILL QUIT N. HAVEN

Benjamin Campbell who rose from telegrapher to vice-president in charge of traffic of the New Haven Railroad will retire December 1 it was announced today.

He will be succeeded by Frank J. Wall who will serve as general traffic manager of the railroad, the New England Steamship Co., the Hartford & New York Transportation Co. and the New York, Westchester & Boston Railway. Wall will make his headquarters in New Haven.

Campbell has been vice president of the road since 1907 when he resigned as vice president of the Great Northern Railroad to join the New Haven. He was born in Liberty, Ind., on June 10, 1858, and began his railroad career at the age of 17.

Two Youths Jailed in Attempted Break

Patrolmen Royal Atwood and Francis Harrington of the Field's Corner station captured two youths who they charged were trying to break into a restaurant at 1236 Dorchester ave., early today. They were booked as Nicholas Savos, 26, and Charles Sorenzo, 22, both of Shawmut ave., South End.

Truck Fire Burns 2 in Somerville

Gasoline overflowing from a truck tank, which was being refilled, caught fire today in Washington st., East Somerville, and burned Charles Marden, the driver, of Shrimpton st., East Boston.

Fireman John V. Sloan also was burned extinguishing the blaze. Damage to the truck was $200.

OLD CARS WILL GO UP IN SMOKE

Work began today on the burning of a snowplow and 12 obsolete street cars at the Wyoma car barns of the Lynn division of the Eastern Mass. Street Railway.

The cars, which are the bankrupt stock of the Nahant & Lynn Street Railway, recently taken over by the Eastern Mass., have been replaced by buses and are of no further use to the company.

Most of the cars are about 25 years old, but one of them, according to Thomas Glynn, superintendent of the Lynn division, is an old horse drawn car, almost 50 years old, which was made into a repair car when the road was electrified.

The trucks and motors will be salvaged and the bodies burned.

Track Plan Vetoed

Mayor Sinclair Weeks of Newton yesterday vetoed an order passed by the Board of Aldermen appropriating $5000 for the construction of a running track at the Newton high school athletic field.

Jim Maloney to Take Up Flying

While a prize fighter is supposed to be able to stand on both feet and keep his eyes open if he wants to be an aviator he must also be able to stand on one foot with both eyes closed.

This was brought out yesterday when Sgt. Patrick Joseph Maloney appeared before Maj. Charles Cummings U. S. army flight surgeon at the airport for physical examination for a second pilot's license.

This test did not turn out so well for Maloney as the other routine stunts had and he passed revolved, gyrated and several times appeared about to swamp the office furniture. The fighter stuck to it, however, and demonstrated enough equilibrium to satisfy the doctor.

Four Added to Poor Relief Visiting Force

To speed up distribution of poor relief at the public welfare department at Chardon st., Mayor Curley yesterday appointed four additional visitors to the regular staff, who will be temporarily employed for a period of about a year. Full time on the staff will be given when a few vacancies occur. The four were chosen on the basis of competitive tests.

They are: Neil D. Sullivan of 9 Bellevue st., Roslindale; Joseph A. Dolan of 6 Bellflower st., Dorchester; Mrs. Mary A. Kelley of 112 Dudley st., Roxbury, and Miss Margaret Mahoney of 2 Cambridge ter., Allston.

Tree-Sitting Pussy Loses Chance for Championship

The latest aspirant for tree-sitting honors is a one-year-old gray and white cat name unknown.

Pussy completed her 55th hour in the uppermost branches of a tree in the back yard of a house at 18 Hildreth st., Dorchester, today, and no doubt would be there yet had not Warren Ford, 13, of Middleton st., Dorchester, climbed the tree and carried her down by the aid of ropes.

Neighbors had been unable to coax the cat from her perch. A vote of thanks will be given to Warren by neighbors for his act.

Children's Colds Checked without "dosing." Rub on **VICKS VAPORUB** OVER 17 MILLION JARS USED YEARLY

ARE YOU SATISFIED WITH THE LOOKS OF YOUR TEETH?

If Not Let Us Restore Their Natural Beauty

U. S. Patent 1291915 The Hewson

Our Roofless Upper and Lockin Cushion Lower Make a Wonderful Set of Teeth

OUR "PATENTED" LOCKIN CUSHION LOWER is the only plate ever invented that locks comfortably and tightly to the lower jaw. Made here exclusively.

Dr. Hewson's Modern System of Porcelain Restorations for Missing Teeth

SPECIAL OFFER RUBBER $12.50 Roof Plate

Gold teeth showing in the mouth are absolutely unnecessary! Do away with all unsightly gold teeth showing. Have those missing teeth replaced with DR. HEWSON'S artistic painless restorations. Broken or missing teeth repaired in your plate in a few minutes. OLD PLATES REMADE LIKE NEW the same day. We gladly adjust troublesome plates free whether ours or made elsewhere.

Hours daily 8:30 a. m. to 6 p. m. OPEN ALL DAY SATURDAY

DR. HEWSON DENTAL CO. 427 Washington St.

Opp. Filene's Tel. Hub 1135

Skin Protection

SUN, wind and weather tend to roughen the skin. Protect it by using **Cuticura Soap** every day and **Cuticura Ointment** as needed. Nothing better for keeping the skin smooth, soft and clear. **Cuticura Talcum** is pure, smooth and fragrant, an ideal toilet powder.

Soap 25c. Ointment 25c. and 50c. Talcum 25c. Proprietors: Potter Drug & Chemical Corporation, Malden, Mass.

PLEASANT RELIEF FROM CONSTIPATION

Shoulders droop under weight of years. Young, yet beauty has fled. Cheeks are sallow and drawn. Unsightly pimples. Keep your system clean and you keep the beauty of youth. Its energy. Its irresistible charm. Then life is not a failure.

Clogged bowels and inactive liver cause poisons to seep through the system. Health vanished and with it beauty and energy. Dr. Edwards Olive Tablets will help save you from this dark hour. For 20 years they have been prescribed in place of calomel to men and women seeking health and freedom from constipation. They act quickly yet possibly no dangerous gripe. Use nightly before retiring. Next will amaze you.

Thousands of men and women would never be without Dr. Edwards Olive Tablets, a vegetable compound. Know them by their olive color. 15c, 30c and 60c. All druggists.

Cold In Head, Chest or Throat?

RUB Musterole well into your chest and throat—almost instantly you feel easier. Repeat the Musterole-rub *once an hour for five hours* . . . what a glorious relief!

Those good old-fashioned cold remedies—oil of mustard, menthol, camphor—are mixed with other valuable ingredients in Musterole to make it what doctors call a "*counter-irritant*" because it gets at the cause and is not just a salve.

It penetrates and stimulates blood circulation and helps to draw out infection and pain. Used by millions for 20 years. Recommended by many doctors and nurses. Keep Musterole handy—jars, tubes. All druggists.

To Mothers—Musterole is also made in milder form for babies and small children. Ask for Children's Musterole.

MUSTEROLE "Better than a mustard plaster"

BULOVA WATCHES

For Men and Women

Prices $24.75 Up

On Credit at Cash Prices

Lenox Jewelry Co

Distributors

381 Washington St.

BOSTON

Cambridge—Malden—Lynn—Brockton

"It Controls the Nerves"

"I am a saleslady in a store. My nerves got the best of me and I never had good finger nails because I could not stop biting them off. My appetite was poor and I was always tired. One of my friends told me about Lydia E. Pinkham's Vegetable Compound. I know that it controls the nerves because I have no desire to bite my nails now, and they are long and well kept. My appetite is enormous and I feel like a new person. I have recommended your medicine to many girls with the same good results."—*Ethel Flamwood, 3023 Bolin Street, New Orleans, Louisiana.*

Lydia E. Pinkham's Vegetable Compound

Lydia E. Pinkham Med. Co., Lynn, Mass.

A PROBLEM IN SIMPLE ARITHMETIC

"MAKING" a fire insurance rate, and "computing" it, are two very different things. The property owner helps to make it by maintaining certain conditions, good or bad, which in part determine what the rate must be.

The trained experts of the inspection bureau for your locality, after surveying those conditions, compute the rate after giving credit for good points in the risk and making charges for the ones that constitute fire hazards.

Structure, occupancy, character of private and public fire protection, exposure from other property, general loss experience: These are some of the things the inspector takes into account when measuring a risk for the purpose of computing the rate.

Surveys and Counsel Available

Instead of attempting to handle fire prevention problems your own way, seek the counsel of the inspection and rating bureau for your locality. Its officials and employes will be glad to help you without charge.

The agent who writes your insurance, or your insurance broker, can tell you just how to reach the inspection organization serving your community.

STOCK FIRE INSURANCE

companies solicit your interest in this matter. These companies generally prefer risks eligible to a low rate rather than those which must carry higher rates. The stock companies support the inspection and rating organizations and, through the National Board of Fire Underwriters, publish information upon which risk measurements are based.

In Massachusetts fire insurance rates are computed by the New England Insurance Exchange for all parts of the state outside of Boston, and by the Boston Board of Fire Underwriters for Boston only, with their extensive staffs of trained engineers.

Stock Fire Insurance Companies are Represented by Capable Agents in Your Community

THE NATIONAL BOARD OF FIRE UNDERWRITERS

85 John Street, New York

CHICAGO 222 West Adams Street

SAN FRANCISCO Merchants Exchange Bldg

A National Organization of Stock Fire Insurance Companies Established in 1866

AUTO RAMS POLE WHEN CLIMBING CHILD DISTRACTS DRIVER

TWO WOMEN, GIRL, 5, ARE INJURED

Driver's Attention Diverted as Youngster Attempts to Leave Rear Seat

Two Waltham women and a five-year-old child were injured today when an automobile, driven by Mrs Edward Eaton, 29, of 205 Bacon st., Waltham, ran into a telegraph pole on Lexington st., Waltham.

Also in the car were Mr. and Mrs. Reginald Webster of 20 Cutting Lane, Waltham, their son, Bruce, and daughter, Jean, 5.

Mrs Eaton, Mrs. Webster and Jean Webster were taken to Waltham Hospital with severe cuts and bruises about the head and face.

The accident happened when Mr Eaton's attention was diverted from the road as Jean Webster attempted to climb from the back seat to the front. Mr. Webster and Bruce were uninjured.

Collision moved the pole several inches from its foundation.

Historical Society to Fete Centenary

The Boston Society of Natural History will observe its centenary at 8 p. m., November 18, in the lecture room of the society's museum on Berkeley st. Prof Julian Huxley, biologist and writer, will speak on "Natural History and Biological Science." William Morton Wheeler, one of the trustees of the society, will pave for his subject "What is Natural History?"

As part of is centenary observances the society is raising a fund for construction of a new and larger museum building.

Three Sons Conduct Driscoll Funeral

Funeral services for Timothy J. Driscoll, for nearly half a century an employe of the Boston Customs House, were held yesterday with a solemn high mass of requiem at the Mission Church, Roxbury.

Three sons of Mr. Driscoll, all members of the Redemptorist Order, were the officiating clergymen, Rev. Joseph H. Driscoll, celebrant; Rev. Harold H. Driscoll, deacon, and Rev. Stanley J. Driscoll, sub-deacon.

Mr. Driscoll is survived by a widow, eight children and 12 grandchildren.

Man Found Dying of Gas Poisoning

Edward J. Gates, 36, of 104 Warren st., Roxbury, is dying at City Hospital from illuminating gas poisoning. He was found unconscious early today in his room, with gas escaping from a small heater.

Here's Quick Way To Break Up a Cold

Makes You Feel Like a New Person Almost Before You Know It

[illegible] Cascara Quinine Compound

Free Sample will Prove to you REM-OLA HEALS Piles

WHY SUFFER when the cream white REM OLA salve has healed and helped Pile Sufferers for 17 years. Easy to apply—does not soil clothing. Guaranteed by Druggists — or write Rene Thayer & Co., Cambridge, Mass. FOR FREE SAMPLE IN PLAIN WRAPPER

Jack Donahue Tried Many Schools, Navy Yard, Too

ONE OF THE 50 companies of St. Mary's parish, Charlestown is shown here as it marched in a Holy Name Society parade nearly 25 years ago. This company came from the section of Charlestown then known as the "Valley Section." Jack Donahue, marked with (X), was a member of this company. The members are, with some identifications, top row, left to right: James Ryan, Maurice Buckley, now a lieutenant on the Boston fire department; William Turnan, deceased; Charles Driscoll, Michael Jordan, Thomas Ahern, deceased; John Monahan, George Cummings, in charge of vaults at Exchange Trust Co.; Richard Donavan, Thomas Dwyer, James Era, Joseph Hassett, Patrick Murphy, a member of the Boston fire department. Bottom row, left to right: Former Senator James H. Brennan, member-elect of the Governor's Council; Daniel Morrissey, Jack McTiernan, George A. Hassett, now a member of the Board of Aldermen in Medford; Bernard Kelley, Dennis Crowley, "Jack" Donahue, John Harrington, James Kearney, Robert Sullivan, now connected with the U. S. post office; John Cashin, William Crimmings, Edward Smith, foreman of B. & M. R. R.; Michael McLaughlan, lieutenant of Boston fire department, and Bernard McLaughlan.

WHEN JACK DONAHUE graduated from grammar school in June, 1903, his parents were happy. The first week of the next school term came along. Jack was in the Charlestown high school. Something happened. The next week he was attending English high. The third week found him at Mechanics high and the fourth week—he marched into the Navy Yard, with large wrench on his shoulder, with his father at his side. Jack was a U. S. employe. This job gave him physical force that stood him well in days of hard dancing that was necessary in his great efforts in Rosalie. Jack is shown as he appeared in that production.

MALDEN PARADE HALTED BY FIRE

Twenty persons were driven from luncheon in a restaurant and Malden Legion parade was delayed an hour by a $500 fire today in the basement of the brick building at 203 Pleasant st., caused by an overheated furnace.

It was from the restaurant of M. T. Carr at 209 Pleasant st. that the patrons fled.

An error on the recording tape at fire stations listed the box as 37 instead of 27 and the latter was rung a second time bringing out much more fire apparatus than ordinarily would have been the case. This delayed the start of the Legion parade, which was forming on Pleasant st.

The damaged building is owned by Hyman Shapiro of 6 Lowell st., Boston and is occupied by the Art Novelty Co., of which Tucker Brothers of 149 Stanford st., Boston, are proprietors.

SCHOOL DAYS END FOR JACK

Continued from Page 1, Sec. See

beaver of shoulder, and again about his street dancing and his amateur night performances at the Union and the Hub while Julia and Dean a Donahue talked into the late hours of many a night on the problem of his future.

A 'Dud' at School

Jack Tried Three Times

Jack's father was adjutant in the stand that his first born should follow in his footsteps and learn a trade.

His mother held out for more education for the boy and sorely hoped his ambition for the theater would be realized.

Rebecca the Maid and his "Pa, Jack dared not insult his wife's desire which was to have a few on the professional stage at once.

Mrs Donahue won a hollow and shouldered victory in her decision. That fall he started in school. Then he went to the Charlestown high. The next week he attended English high and the third week he went to Mechanics high.

The fourth week, in a black shirt, with a heavy wrench over his shoulder, he started for the Navy Yard with his father. To learn a trade.

Tomorrow—"Four Years, Hard Labor."

Knights to Give Harvest Whist

The Stanwood Council, Knights of Columbus will give a Harvest Whist party at Lathrop Hall, Columbus av., Dorchester, Thursday evening at 8 o'clock. This is the second of a series of six bridge and whist parties to be held this fall and winter. The committee consists of J. Edward Janeway, chairman, Albert J. Sullivan, Robert W. Hearn and William Landers. They are assisted by Mrs. Mary Tansky, Mrs. J. F. Doherty and Mrs. Willard DeLue.

Fall From Piazza Fatal to Mrs. Carney

Injuries received when she fell from the rear piazza of her home, Sunday proved fatal to Mrs. Peter F. J. Carney, wife of the First Deputy Secretary of State, who died yesterday afternoon in the Melrose Hospital.

Maj.-Gen. Booth Here

Maj.-Gen. Ewing Booth, deputy chief of staff of the United States Army, arrived here yesterday during the course of a tour of inspection duty to the various army posts of the country.

Armistice Day Baby Named for Dad's Old Commander

The rejoicing that filled the heart of Lieutenant Leonard Stanton 53 Beverly rd, Winthrop, when the mother got an ecstatic telegram announcing the birth of her son in Seattle was brought back to him Tuesday this morning, as he shared in commemoration observed in the birth of an 11-pound son to his wife.

The little newcomer will be named Clarence Edward Stanton in honor of Gen. Clarence R. Edwards, father of the Yankee Division.

Clarence Edward is the fifth member of the Stanton family. Both mother and son are reported as doing very nicely.

COLDS

Mothers recommend this treatment

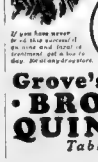

The fact that more mothers use and recommend Grove's Laxative BROMO QUININE Tablets for colds and headaches than any other cold remedy is an outstanding proof of its merit.

If you have never [illegible] this success[illegible] get a box today. Be sure you get Grove's.

For 41 Years—absolutely safe

Grove's *Laxative* BROMO QUININE *Tablets*

STORES TO HIRE 4000 TO AID JOBLESS

Phelan Urges Early Christmas Shopping to Help Relieve Situation in Boston

Under the stimulus of [illegible] and city campaigns, prospects of relief for [illegible] of unemployed came from [illegible] agencies today.

[illegible]

[illegible]

[illegible]

THIMBLE THEATER

By Segar

Now Showing—"Full Details Required"
Tomorrow—"The Man Who Disappears"

MISTER WILTSON WHAT REASON HAVE YOU TO BELIEVE THAT YOUR LIFE IS IN DANGER?
YEAH, THAT'S JUS' WHAT WE WANTS TO KNOW!
SHUT UP, SAP— I'LL DO THE TALKING
IGNORE HIM MISTER WILTSON—HE'S GOT GOOD SOCKS IN HIS FIST BUT NO SENSE IN HIS HEAD!
EVERY TIME HE OPENS HIS MOUTH OUT POPS A INSULK—HLOW ME DOWN! JUS' LIKE AS IF I AIN'T GOT NO SENSIBILITY
HERE'S MY STORY— EVERY DAY FOR THE PAST WEEK A STRANGER HAS APPEARED AT MY WINDOW—EACH TIME HE INFORMS ME THAT I HAVE BUT A FEW MORE DAYS TO LIVE—AND—
JUS'A MINUTE— IS THIS STRANGER A FREN, OR A EMENY?

THE MEANEST MAN

By Mill Gross

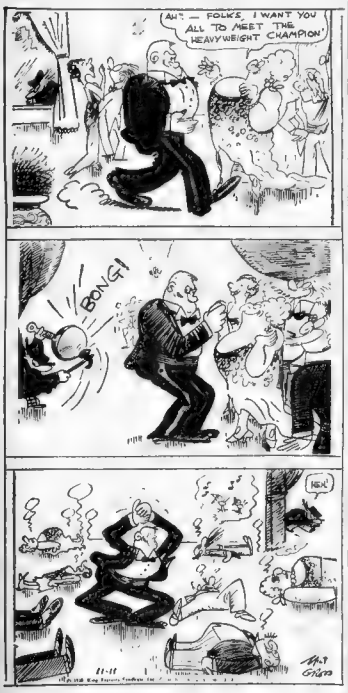

Kabibble Kabaret—By Hershfield

DEAR MR. KABIBBLE,
SHALL I WAIT AND MARRY A RICH MAN?
— T. G.

ARE YOU STANDING OR SITTING?

BRINGING UP FATHER

Guess Again, Jiggs!

By George McManus

WHO IS THAT BALE OF HAY?
DON'T BE VULGAR—THAT IS—MRS. TONNAGE—SHE IS A SOCIAL LEADER—
SOCIETY IS BEIN' MISLED
WHY—WHEN SHE WAS A GIRL—SHE WAS RECEIVED BY THE KING—
WHICH KING? LOUIE—THE FOURTEENTH?
?

POLLY AND HER PALS

Time to "Blow"

By Cliff Sterrett

HOW'S GONNA GET YOUR THANKSGIVIN' GOOSE HOME IN THE RUSH HOUR, SAMBO?
NO TROUBLE AT ALL, BOSS. I'LL HIDE THE CRITTER UNDER MY COAT, AN' HOP A TAX!
CANTCHA SEE THE LIGHT IS AGIN' YE? ONE MORE HONK OUTTA YOU, AN' YGITS A TICKET!
WHO, ME?
HONK
SO! YOUD KID THE LAW WOULD YEZ?
LEMME SEE YER LICENSE!
CLIFF STERRETT

TIM TYLER'S FLYING LUCK

The Parachute Trick

By Lym Young

IF HE GETS THAT GRAPPLING HOOK CAUGHT ON OUR TAIL, LADS, IT'S ALL OFF WITH US—
HE'S STICKIN' RIGHT ABOVE! I CAN'T SHAKE HIM!
WE'VE TRIED SKIDDIN', SIDE-SLIPPIN', DIVIN' AN' SPIRALS, BUT IT'S NO USE!
ROY—I'VE GOT AN IDEA! GET ONE OF THE PARACHUTES FROM THE LOCKER—QUICK!
I'M—I'M SURE THE STUNT'LL WORK, ROY!
IT'LL HAVE TO OR—
G-GEE—BE CAREFUL—
I WILL, TIM, OLD BOY! TELL SPUD TO HOLD A STRAIGHT COURSE—
HERE GOES!

LITTLE ANNIE ROONEY

Poor Little Rich Girl

By Darrell McClure

I AM SORRY THAT YOUR VISIT IS COMING TO AN END. I CAN NEVER THANK YOU ENOUGH FOR COMING HERE AND SAVING MY CHILD FROM THE KIDNAPERS = COULDN'T YOU HAVE THE CHIEF EXTEND YOUR VACATION A BIT LONGER?
SHURE, SIR = IT WOULDN'T BE FAIR TO ASK HIM THAT. I MUST LEAVE SATURDAY = BUT IT'S PROUD I AM TO HAVE HELPED = AN' THE $10,000 REWARD YOU GAVE ME IS MORE MONEY THAN I EVER DREAMED OF OWNING!
I AIN'T GOIN' TO CRY NO MORE = BUT IT SURE GIVES ME THE WIM-WAMS WHEN I THINK YOU'RE GOIN' AWAY
IT'S NOT DYING WE ARE = IF WE LIVE, WE'LL SEE YOU AGAIN BEFORE WE DIE.!
I GUESS A MILLIONAIRE DON'T MIND IF HE LOSES A FEW DOLLARS = HE'S GOT LOTS MORE = IF I HAD LOTS OF FRIENDS, MAYBE I COULD SPARE A COUPLE OF THEM = BUT IT SEEMS LIKE YOU'RE ALL THE FRIENDS I'VE GOT

BARNEY GOOGLE

It's Never Too Late

By De Beck

AHH. BUBBLE EYES - WEN I TEEARN OF ALL DOSE YEARS I SPEND WIZZOUT YOU, I CANNOT BEAR IT - BUY, I HAF YOU AGAN, NO? AN' I LOAF YOU SO, BUBBLE EYES
AS I WAS SAYING THE KID SHOT OUT OF HIS CORNER, IN THE TENTH - STILL BLEEDING AN' HE SINKS A LEFT HOOK FLANAGAN'S KIDNEYS
SHE'S A NICE OLD GAL, BUT SORTA DUMB - THE EVENINGS I WASTE ON HER, AWL GETTIN' KINDA BLAH - I'M ABOUT READY TO CUT OUT 'LA MOUSSIN'
THAT'S ODD! HERE'S A LETTER, A WEEK OLD - AND I NEVER EVEN SAW IT.
DEAR MR GOOGLE: I'VE HEARD SO MUCH ABOUT YOUR WONDERFUL BUBBLE EYES I'M DYING TO MEET YOU. WILL YOU COME TO THE CORNER OF SPRING AND SCOTT AVENUE TONIGHT ABOUT EIGHT O'CLOCK? I'LL BE WAITING FOR YOU. YOURS DEVOTEDLY Opal Shawtee
I'M A WEEK LATE, BUT IF SHE'S SO ANXIOUS TO MEET ME, SHE'LL BE HERE!

ABIE THE AGENT

The Bomb's Rush

By Hershfield

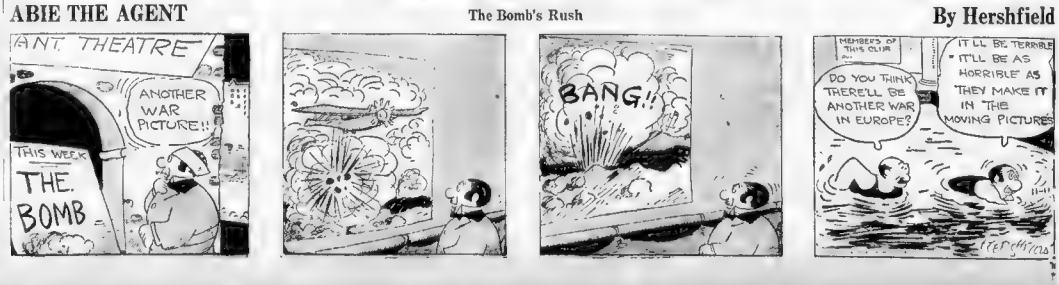
ANT THEATRE
THIS WEEK
THE BOMB
ANOTHER WAR PICTURE!!
BANG!!
MEMBERS OF THIS CLUB
DO YOU THINK THERE'LL BE ANOTHER WAR IN EUROPE?
IT'LL BE TERRIBLE - IT'LL BE AS HORRIBLE AS THEY MAKE IT IN THE MOVING PICTURES

Magazine and Fiction Page

Ancient Use of Asphalt

Asphalt is a solid bituminous substance, probably derived from decayed vegetable matter. It was used as building material in ancient Babylon. Artificial asphalt began to be used for pavements as early as 1832.

This Day in Our History

Indians and Loyalists attacked the village of Cherry Valley during a sleet storm on November 11 1778, murdering 32 women and children. They took 70 captives 40 others, half naked, [illegible] dense forests

Gangster Girl

By JACK LAIT

WHAT HAS GONE BEFORE

Polack Annie, Chicago gangland's most attractive gangster girl, flees to New York and becomes the sweetheart of "Silk" Freeman, racketeer. In a night club, Freeman is jealous of Annie when Tom Gillespie, son of the wealthy trucking man, admires her. He plans to hijack the Gillespie business. Young Tom employs "Cyclone Tim" McCloskey, tough river gang leader, to protect his father's interests. "Silk" gets Polack Annie to pretend to make love to young Tom. He falls easy prey to her charms. "Silk" has Alice, Tom's fiancee, kidnaped, young Gillespie asks Polack Annie to marry him. Rearranges with Cyclone Tim to liberate Alice.

NOW CONTINUE THE STORY

CHAPTER 16

EXCLUSIVE PARK AVE. lies like a lustrous, striped colored serpent at nine o'clock at night. Like two huge moving serpents really, for the steady stream of traffic is moving up and down, back and forth, on either side of the tiny parks that divide the broad thoroughfare. Down the middle which begins around 72nd St. the boulevard apparently comes to an abrupt end at the hill and traffic, New York Central Building, but here the cars extend in and out of the two bridge fellows and they fell to the floor in a mad tussle.

This dignified and beauteous avenue is flanked on both sides by stately and snobbish apartment houses where people live at yearly rents which would make a bank president's salary—society folk, gamblers, bootleggers, racketeers, stars and actresses. And in one of these structures lived Silk Freeman. In a structure that he himself had planned and built for the sole purpose of providing a [illegible] [illegible] station [illegible] and [illegible]

"Silk's" Doorman

Before this building, under the illuminated marquee of [illegible] one of a regiment of uniformed puppets up and down the street dressed like Sandow [illegible] ks own doorman, a huge dark-aged man who had run the gamut of [illegible] murder. Pat, by Cerberus granted the post of Silk's palace. And the [illegible] hairy paw had opened doors of the luxurious [illegible] and there was none fitted to [illegible] check.

On the evening that the Big Boy had [illegible] [illegible] and tantalizing Alice Silk [illegible] and boat [illegible] appointed [illegible] [illegible] [illegible]

Financial Market News, Stocks, Bonds, Commodities and Comment

Stand Taken by Democrats Is Beneficial

High Finance, Big Business Reassured; Wall St. Weakest Spot

By B. C. FORBES

New York, Nov. 11—"To the extent of its ability, it will steer the legislation of the nation in a straight line toward the goal of prosperity."

That pledge was given by Democratic leaders in their party platform and it is their purpose to carry out that pledge. Whether the measures they will enact will be calculated to have beneficial influence in high finance, industrial and business circles since the spasm of acute nervousness in Wall Street passes. Not a little of the existing unrest is caused by uncertainty as to what the Democrats will do when they get into power. Business men want to know the political shape and tendency of the coming Congress, and the country generally wants to know what drastic political changes have occurred, if any, since the campaign pledges that no disturbing action will be attempted unless as a welcome result.

B. C. Forbes

The even balancing of opposing parties in Congress bodes no favors for finance and business. Indeed a period of political inaction would be hailed with satisfaction. Business wants to be left alone.

The new political turn may do more than at the moment appeared to bring about a more optimistic and confident attitude upon leading men of affairs.

* * *

Apart from Wall Street's fit of hysteria, the week's development were fairly evenly divided between the favorable and the unfavorable.

Very gratifying was the gain of railway earnings for October as a whole and the substantial increase presented by a number of Eastern lines. In general such lines had their manifestation in the East. The railroads have gained control of their expenses and from now on should be able to show distinctly less unfavorable comparisons with a year ago.

Wheat and corn closed only slightly changed for the week. Cotton gained a little, but not much ground. Sugar showed further extreme weakness developed in the minus grades, also in rubber, coffee, tin and silk.

Considering the rush demanded then in stock speculation, the general price level for commodities held remarkably well.

* * *

Several leading motor manufacturers are bringing out new models instead of waiting until the January Automobile Show. Consequently, production has been notably speeded up, affording employment to thousands of additional workers. The output is moving heavier than it moved two years ago. This does not mean, however, that profits will be correspondingly increased because these have been unprecedentedly vigilant and successful efforts by management to raise efficiency and reduce costs.

Rubber manufacturers unbeknighted a quarter's demand for tires in the first quarter. Automotive statistics reveal that 1930 has lost ground as compared before almost every month and increased rather than decreased.

The assumption—and it is a reasonable assumption—is that the whole automotive industry is nearing the end of its ultra-lean period and that supplies very shortly will expand demand.

* * *

Christmas shopping has not advanced far enough to determine if business today and tomorrow, however, that our leading chain and mail order companies passed through low point weeks ago and are now reporting quite substantial gains.

Complaints multiply that certain elements of merchandising are awkward, inefficient and wasteful. Many of these could be lowered commensurate with the wholesale decline. Shoppers say that they would be more buying if they felt sure prices were going to remain low.

* * *

Wall Street was scorn the week set apart to observe its memory. Stocks were freely sold on the ground of trading after 3 o'clock on Saturday. Included then did to slightly lower quotations than those prevailed at the end of the week brought no relief from the extent down trend. Average quotations fell a dozen points from the minimum touched on November 23 last year, which minimum was pegged to a new low point for the year.

Of course there is no longer the overwhelming rush of liquidation with which a year ago the market has been very thoroughly sold out.

* * *

Reason having been thrown to the winds it is impossible to guess how far the sacrificing of securities, regardless of the prices realized may go. Pessimism has gone so far that stock quotations have been driven down lower than at any time in the last two and a half years, notwithstanding all the progress the nation has made since then.

Just as nobody could foresee what world and last year's madness, so nobody can foretell just what will check the current madness. But something will

(Copyright, 1930, by B. C. Forbes.)

NEW ENGLAND REVIVAL TO BE TOPIC

By FRANK H. MELOON

Revival of prosperity for the textile will be the keynote of the South New England Conference which will be held at Hotel Statler, Nov. 20-21. Temporary measures for combating effects of unfair competition will be discussed, together with permanent remedies for the ills of the industry.

Roy A. Young

Governors of the New England states will be heard. Speakers on the Community Development Program at present will include Charles Dana Lincoln of the Council of Community Development Committee, whose address will be a feature of the opening session. Years of Industrial Development in New England"; John H. Fahey, publisher of the Worcester Post, James W. Hook, chairman of the Council's Industrial Committee and F. H. Symonds, president of the Manufacturers' Research Association.

* * *

Method of developing better marketing methods for New England farm products will be the discussion subject at the Agricultural Session. Speakers will include O. Fred Rost, marketing editor and distribution specialist of The Business Week; Meehan-Hill publishers; Commissioner of Agriculture S. McLean Buckingham of Connecticut, and Frank O. Miner, general manager of the Connecticut Poultry Producers, Inc.

Roadside beautification, the development of New England's recreational market, and the F. H. A. will be discussed at the Recreational Development Session. Speakers will include Dr. Wallace Atwood, president of the American Association; Walter D. Head, Jr., and Henry R. Lewis, both of the New York Chamber of Commerce, as well as others will be present at the session. Among the speakers at the Industrial Session will be Governor Ely of Massachusetts, Governor Brown of New Hampshire, Governor Weeks of Vermont, Governor Green of Rhode Island, Governor Cross of Connecticut, and Governor Brann of Maine.

George Mornane, partner in Lee, Higginson & Co., has been elected a director of Marine Trust Co. of Buffalo, a member of Marine-Midland group.

* * *

Moors & Cabot announce that Henry J. Coolidge is now associated with them at their Boston office, 111 Devonshire st. Following the World War, Mr. Coolidge affiliated with Coffin & Burr and was with them until 1926. Since that time he has been associated with William H. Coburn & Co.

* * *

Christmas club disbursements for 1930 will be of new high record proportions. Christmas bonus disbursements in the financial districts will not keep pace.

* * *

Andrew W. Robertson, chairman of Westinghouse Electric & Manufacturing Co., says:

"**Electricity is opening a new luxury era for Americans.** Our industry is already more than 75 per cent electrified. The total results of electrification have been incalculably great. If electricity is to keep pace with other industry there are manufacturers' products that would suffer as a result, or else in 1940 or 1950 the electric trains in our great country will be incredibly swift.

"**With virtually unlimited power** there is no reason why the freight train could not run as fast as many of our passenger trains today, and passenger trains competing with airplanes at speeds perhaps as great as a hundred miles an hour or above."

Bendix Aviation Report Is Given

Chicago, Nov. 11—Bendix Aviation Corp. corrects its report for the nine months ended Sept. 30 of $1,218,184 after, after deducting interest and charges, equal to $1,218,184 after, after deducting interest and charges, equal to $1,218,184 after, after deducting interest and charges, equal to

STRONG SUPPORT IS GIVEN LEADERS IN WALL ST.

New York, Nov. 11—Strong support was accorded pivotal shares this afternoon on the New York Stock Exchange. The best rally in several weeks was staged, but flattened out somewhat in a late rush to take trading profits.

U. S. Steel managed to finish the session with a gain of over a point. General Electric was a point higher and General Motors closed up over a point.

AMUSEMENTS ARE WEA K

Despite an official statement that Fox was earning ahead of last year's figures, it was driven off over a points, with weakness showing in other amusement issues. Warner Bros. was off over a point.

Westinghouse Electric finished up 2. Bone Dynes averages showed a gain of 1.12 for the industrials and a point for the carriers.

American Telephone was 4 points below Monday's close. Standard Oil of New Jersey finished up over a point, as did also Texas Corp. and American Can. New Haven was down over 2.

Trading was about a million shares under yesterday's total.

Earlier trading had seen several prominent issues, mostly in the food, amusement and specialty classes, again lumbie to new lows, but selling pressure was less severe. After favorable activity in the morning a decided lull ensued.

A flurry of short covering in the morning sent several issues up 2 to 4, but that advance was soon lost.

Several commission houses continued to feel that an important turning point could not be long deferred after the steady (wo months' decline. The source of continued selling was still regarded as puzzling. The weekly condition statement of reporting Federal Reserve member banks showed a gain of $24,000,000 in loan against se curities.

Although this report was for the week ending Nov. 5, it again failed to bear out the theory held for several weeks in some quarters that selling represented heavy liquidation of imported collateral loans. Of the total reduction of $187,000 000 in member bank loans on securities in the past month, $153,000,000 was in New York and Boston alone, and apparently represented reduction in loans to brokers rather than to individual borrowers.

The day's news included the federal reserve board's October report on department store sales, which showed considerable improvement over the September report, with a decline of only 8 per cent from the 1929 period, as against 11 per cent. Sales in September were off 11 per cent. The gain was described, however, as a little smaller than anticipated.

The September foreign trade figures also made their appearance, and were called less favorable. Trade with Europe showed the most marked decline of the present recession.

Dividend actions in the past 24 hours were more cheering. Jewel Tea paid an extra of $1. Chicago Great Western paid the first dividend on its preferred in 11 years. American Power & Light directors ordered a 10 per cent stock distribution.

TEXTILE BETTERMENT.

The recent improvement in the textile industry was shown by the Association of Cotton Textile Merchants statistics for last month. Stocks decreased more than 10 per cent, while unfilled orders gained about 29 per cent.

Credit conditions showed little change. Call money still held at 2½ per cent, was available in the outside market at 1½, or less.

Wheatsworth, Inc., has been mentioned as a logical acquisition for National Biscuit Company. As a company of independent earning power and recognized trade name, Wheatsworth is in line with recent additions to the National Biscuit Company ranks.

Directors of American Multigraph Company met today to take final action on plans for consolidation with Addressograph International Corporation. It appeared by directors of American Multigraph the plan will be submitted to stockholders November 25.

New company, if plans are approved, will be called the Addressograph Multograph Company.

SAVINGS FOR CHRISTMAS UP

Christmas Club savings have not fallen off in spite of the depression. Reports to the National Association of Mutual Savings Banks show an increase of Christmas savings in mutual savings banks in some states. A number of others have about held their own, and there will be some slight reductions. But for the nation the total is expected at least to equal last year, which set a record.

In New York the mutual savings banks alone will distribute $175,170,252, against $11,963,373 in 1929, a gain of $1,294,979. This will be distributed to approx. 290,680 depositors, a slight increase from 273,251 last year. The substantial gain from sales Christmas saving for 1930 has been more determined than ever before.

All mutual savings banks, operating in 17 states, will have total Christmas funds of $33,000,000, belonging to 741,966 people, almost the exact number of last year's depositors.

Not only Christmas funds are prospering, but school savings accounts show satisfactory gains. The savings banks of New York have $9,551,590, an increase from $7,886,380 last year.

The total in 17 states is $16,043,244, a rise of $2,393,230 from 1929 at $13,650,114 for 1,386,218 depositors.

Cotton Higher in New York Market

New York, Nov. 11—Cotton futures today closed 13 to 18 points higher: December 10.88, January 11.09. New contracts—December 10.88-90; January 11.09; March 11.32-33; May 11.55-58; July 11.72; October 11.95. Spot steady; Middling 11.00.

Boston Stocks

	High	Low	Close	Chg
Am Can	111⅛	109½	111⅛	+1⅞
Am Pwr	39¼	37½	38¾	+1
Am & Cont Cp	20¼	18	19	+½
Am Founders	5⅞	5⅜	5⅞	— ⅛
Am Ice	2	2	2	—
Am Pneu pf	8	8	8	— ⅛
Atchison R R	187⅞	185⅛	187½	+2
Am Tel	187⅛	181¼	182	−4½
Am Woolen pf	16	16	16	— ⅛
Amoskeag	7⅞	7⅛	7⅛	−⅛
Anaconda	34⅞	34⅛	34⅝	+ ⅛
Avia Sec Corp	3⅛	3⅛	3⅛	—
Balt & Ohio	72	71⅜	71⅝	−⅛
Beth Steel	62½	58⅜	62¼	+2½
Bigelow Sanf	34	34	34	—
B & M pr pf	105¾	105¼	105¼	−1⅛
Boston P P	19½	18⅛	19⅛	
Brown Co pf	69	69	69	
Chi Jct pf	101	101	101	+1
Chrysler	15	14⅞	15	
Cities Service	18¼	17⅛	18¼	+1⅛
Col Gas	33⅝	33	33½	+2⅛
Col Graph	10½	10⅛	10½	
Conwells Sts	8¼	7⅞	8¼	+⅛
Con Gas	85⅝	82½	85¼	+2½
Con Film Ind	6⅝	6¼	6½	+ ⅛
Crown Crk Int	7	6¼	6¼	— ⅛
Curtiss-Wright	3⅜	3⅛	3⅛	+ ⅛
E Boa Land	2	2	2	
E G&Fl Asso	21	21	21	+ ⅛
E G&Fl p pf	84½	84½	84½	
East Bdge	5-16	5-16	5-16	
E Mass adj	5	5	5	+1
Eastern S S	19	18	19	+1
Edison	232	226	232	+4
Employ Grp	20	18	18	−2
First Nat St	41	40	40	−2½
Gen Capital	34	33½	34	+⅜
Georgian	3	3	3	
Gen Elec	47¾	44⅞	46½	+ ⅞
Gen Foods	49⅞	48	48	−2
Gen Motors	33¾	31⅞	33½	+1⅛
Gillette	31½	30⅝	31⅛	+ ⅛
Goodyear	39½	39⅛	39⅛	− ⅜
Granby	12⅝	12⅛	12¾	— ⅛
Hathaway pf	100	100	100	+½
do A	38	38	38	— ½
do B	27	27	27	
Hudson Mot	18½	18¼	18½	— ⅛
Int Tel	28⅜	28⅛	28⅝	— ⅛
Island Creek	27	27	27	
Isle Royale	4½	4½	4½	
Jenkins Telev	3	3	3	
Kreuger & Toll	23½	23⅛	23⅜	— ⅛
La Salle	55c	55c	55c	+5c
Lawyrs Th	34	34	34	
Mass Util	6	5¾	5¾	
Mergenthaler	89½	89	89½	+ ½
Mont Ward	17⅞	16¾	17⅛	+ ⅛
Nash	25⅛	25⅛	25⅛	
National S C	34	34	34	
New Haven	79⅛	77⅞	77⅞	−2⅛
No Am Aviation	8⅜	8⅜	8⅜	—
No American	64¼	61⅝	64¼	+2¼
North Butte	17-16	1 ¼	17-16	+1-16
Old Colony	142	142	142	—
Pacific Mills	18½	18½	18½	—
Packard	7⅞	7½	7⅞	+ ⅜
Penn RR	58¼	56½	58¼	+1⅝
Plant T G pf	5	5	5	—
Pond Cr Proc	17¼	16¾	17¼	
Quincy	7	6½	7	+ ½
Radio Corp	15⅝	14¼	15½	+ ⅝
Reece Fb Ch	12¾	12	12¾	+ ⅝
St Mary's	8¼	8¼	8¼	+ ¼
Shawmut	14	13⅝	13⅞	— ⅛
Std Brands	15½	14¾	15¼	+ ⅜
Stone & Web	48⅛	45⅝	48⅛	+ 3
Swift & Co	28	28	28	—
Swift Intl	31½	31⅛	31½	
Torrington	42	40	42	+2
Un Aircraft	29¾	27⅝	28⅜	— ⅛
Un Gas Imp	26¾	25⅝	26¼	+⅛
Utd Carr Fast	4¼	4	4	−1
Un Corp	17⅜	16⅛	17¼	+1⅛
Unit Founders	9¾	8¼	8¾	−¼
United Fruit	66⅞	65¾	66⅞	+ ⅛
Un Gas & Imp	28½	25⅝	25⅝	+ ⅛
United Shoe	52⅝	52⅛	52⅝	− ⅛
do pf	31	31	31	
Un Elec Power	6¾	6¼	6¾	—
US Rubber	14⅞	14⅜	14½	−⅛
Utilit Equip pf	74	74	74	
Utility 1st Hold	4¾	4¼	4⅜	+ ⅛
Warner Pict	16¼	13¾	15¾	−1
Warren Bros	28¾	27	28⅛	+1⅞
Westinghouse	23¾	22	22¾	−1
Westinghouse	100	96⅛	100	+3⅞

BONDS.

Chi Jct 4s	96	96	96	
Chi Jct 5	100½	100½	100½	−½
Fed Rock 5s	115	115	115	
Amoskeag 6s	72	72	72	−4
West Tel 5s	101¼	101¼	101¼	

Boston Bank Stocks

Quoted by Leon E. Merchant & Co.

	Bid	Asked
Atlantic National Bank	89	91
Bank of Com. & Tr. (new)	33	35
Boston National Bank		75
Boston Safe Dep. & Tr.	278	
Cent. Tr. Co. (Cambridge)	62	65
Continental Nat. Bk		120
Exchange Trust Co	205	
Federal National Bank	95	100
First Nat. Bk. of Boston	82	
Merchants Nat. Bank	510	
Nat. City Bank (Lynn)	190	99
Nat. Shawmut Bank	32	
Nations. Shawmut Bank	39	42
Old Colony Trust Co	89	91
Second National Bank	140	145
State St. Trust Co	350	
U. S. Nat. Bank	90	94
Webste- & Atlas Nat. Bk.	195	205

STOCK TABLE REFERENCES

(a) Optional stock or cash. (b) Partly extra. (c) Extra stock and cash. (d) Extra in stock. (e) Including extras. (f) Payable in scrip. (g) Paid when earned. (AA) 10 per cent in stock. (BB) 5 per cent in stock. (CC) 5 per cent in stock. (DD) 3 per cent in stock. (ww) Warrants attached. (wx) Without warrants. (xd) Ex-dividend. (xr) Ex-rights.

Sales Today (AP) 3,400,000 shares
Week ago—Holiday
Year ago, 3,367,100

NEW YORK STOCK EXCHANGE

1930 to date, 716,628,000
1929 to date, 994,557,200
1928 to date, 750,173,100

1930 High	Low	Stock and Dividend	High	Low	Close	Net Chg.
A						
42¼	34¾	Abitibi Power	34¾	34¼	34¼	— ¼
110½	104	Abr & Straus pf (7)	104	104	104	
22¾	17⅛	Adams Ex (1.40)	19¼	17⅝	18⅛	+ ⅝
52¾	47¾	Adams Mills com	48¾	47¾	48¾	+ ¾
34¾	29	Addressomu (1.35)	29¾	28¾	29¼	
43¾	33⅝	Adv Rumely	34¾	33⅝	34¼	+ ⅝
41⅞	15	Adv Rumely pf	15	14½	14⅝	— ⅜
15⅝	9¼	Ahumada Ld	9¼	9¼	9¼	
136½	91¼	Air Reduction (4.50b)	97¾	92	96¾	+ 5
23⅜	7	Akron Rubber	8	7	7	
13¾	9¼	Allegheny Corp	9¼	9	9	
341	143⅝	Allied Chem (4d)	193	186	191	+ 5
126½	121	Allis Chalm (3)	123	121	121	− 1
68	33¾	Allis Chalm (3)	33¾	32¾	33¾	— ¼
42⅛	19	Alpha Port C (2)	19¼	19	19	— ⅛
31⅞	18	Amerada (2)	21¾	20⅛	21⅛	
103¾	7	Am Ag Ch	7	7	7	
41⅝	20¼	Am Ag Ch pf	21	20¼	21	
87⅝	40	Am Bank Note (3)	49¼	44½	44⅝	− 3
94½	69	Am Bk N Pf (5)	80¼	80¼	80¼	
33⅝	20½	Am Beech Mar	21	20½	20⅝	
54⅜	35	Am Brake B (2.40)	35	35	35	
21⅛	7	Am Br Boveri	7	7	7	
156½	107¼	Am Can (8b)	112¾	109¾	111⅛	+ 1½
82⅛	32¾	Am Car & F (6)	37	36	36	
82⅝	23	Am Chain (1.25)	24¾	23¾	24¼	+ ⅝
51⅛	36⅛	Am Chicle (2.50b)	37	36½	36⅝	
41⅝	19	Am Com Alco	20	19¼	19¼	
20¾	9¼	Am Encaustic F (1)	9¾	8	9⅛	
69⅝	54¾	Am Europ Sec	54¾	54¾	54¾	
101⅜	94¼	Am & Fo Pw Pf	94¾	94¼	94¼	
103⅛	77⅛	Am & Fr P 2d pf (7)	78⅝	77	77	
19⅜	11⅝	Am Hawaiian (4.50b)	12	11⅝	11⅝	
7	2½	Am Hide & Leather	2¾	2½	2½	
109¼	44	Am Home P (4.20)	48¾	44¼	48¾	+ 4
41¾	21⅛	Am Ice (3)	22¾	21⅛	21⅛	
53⅝	14	Am Intse (2d)	19	17¾	18¾	+ 1
41⅛	20⅛	Am Intse pf (2)	20	20	20	
115½	29½	Am Loco pf (7)	82¾	81½	82¾	
51⅛	21¼	Am M & Fr (1.25)	23	22¾	23	
55½	33¼	Am M & Metal	33¾	32¾	33⅛	
51⅛	19¼	Am Metal (1)	20¼	19¼	19¾	
41⅛	21¼	Am Pw & Lt (1b)	21¾	21¼	21¼	
82⅞	55	Am P&L 1pf (3.50)	83	83	83	
84⅝	49	Am P&L 2pf (3.50)	83¾	83¼	83¼	
29½	18	Am R & SS (1.50)	18¾	18	18	
37	8½	Am Republic	11¼	10¾	11¼	+ ¼
19⅜	11⅝	Am Rolling M	12¾	11⅝	12¾	+ ¾
103⅛	77½	Am & SF 2d pf (7)	78⅝	77	77	
21⅝	11⅝	Am Sumatra (1.50)	12	11⅝	11⅝	
7	2½	Am Tob (6)	2¾	2½	2½	
109¼	44	Am Tobacco B	48¾	44¼	48¾	+ 4
129	120	Am Tob pf (6)	123½	123½	123½	
107¾	100	Am Type Fd pf (7)	107	106½	107	
174⅝	82¾	Am Water W (1d)	84¼	80¾	82	−3
109¼	94¼	Am W W 1 pf (6)	101¼	101¼	101¼	
44⅝	13¾	Am Woolen	15¾	15¼	15¾	+ ¾
44⅛	13¾	Am Woolen pf	16¾	15¾	16¾	+ ¾
5	3	Am Zinc	3¼	3¼	3¼	
61⅛	25¾	Anaconda (3.50)	35¾	34	34⅝	
33⅝	20	Anaconda W&C (1)	20¾	20¼	20¼	
29⅝	15¾	Anchor Cap (1.60)	20¾	20¼	20¾	+ ⅜
113⅝	97	Anchor C pf (6.50)	95	95	95	
27¾	16	Andrea Compan (1)	16¾	16¾	16¾	
29⅛	17¾	Archer Dan (2)	17¾	17¼	17¼	
82⅞	61	Armr D 7 pf (5)	63	63	63	
27⅝	7	Armour (Ill)	7¾	7¼	7¼	
47⅜	11⅝	Armour Ill B	11¾	11⅝	11⅝	
56	27¾	Armour Ill pf (7)	28	27¾	27¾	
13⅜	5	Arnold Constable	5¾	5¼	5¼	
33⅝	20	Asso Apparel (1)	20¾	20¼	20¼	
301½	253½	Assn D G (7.50)	256	253½	253½	+ 1
213⅝	182	Atchison (10)	190½	185	188	− 1¾
173¾	114¼	Atlantic C (8.50b)	114	114	114	−3¼
80⅜	46	Atlantic Gulf (2)	45½	43½	45½	+ 1½
21⅞	13⅞	Atl Refg (1.50b)	14	13⅝	13⅝	
106	33	Atlas Pow (4)	33¾	33¼	33¼	
37	11	Atlas Stores (1)	11	11	11	
50¾	25¾	Auburn Auto (10)	27¾	26¾	27¾	+ 1¾
60	32	Austrian Pr (3.82)	32¾	31¾	31¾	
20⅝	13¾	Automatic	15¾	13¾	13¾	
37⅛	33¾	Avia Corp (Del)	34	33¾	33¾	
B						
58	19⅛	Baldwin Loc (1.75)	23¾	20¾	21¾	+ ¾
116	93	Baldwin Lo pf (7)	93	93	93	
116⅜	73	Bath & Iron (2.50)	76¾	73	73	−3
110½	106	Bambra Co pf (6.50)	108	108	108	
144⅝	53½	Banzer A A (3.50)	57	53½	53½	−3
144⅝	53½	Banzer A A (3.50)	57	53½	53½	−3
124	110	Barnsdall A (2)	114	110	110	
34	12¾	Barnsdall A (2)	14¾	14¼	14¼	
109½	101¾	Bastrics Crm pf (7)	106	106	106	−1¼
15⅝	13¼	Belding H	13¾	13¼	13¼	
119	119	Bendix A (3)	119	118	118	
141½	75	Bendix Aviat	75	73	73	−2
69	16	Beth Alrcraft (1.50)	16¾	16½	16½	
90⅝	60¼	Borden Co (3)	60¾	63¾	64¼	+ 3¾
53	15	Borg Warner 3½	16	15	15	
25⅝	12¼	Briggs Mfg	14¼	13¾	14¼	
35¾	13¾	Briggs Strat (2)	15¾	14¼	15¼	+ ¾
28⅝	7	Brockway Mo	7¾	7¼	7¼	
53	31	Brockway M pf (3)	31¼	31¼	31¼	
84⅝	43⅝	Bklyn Man Tr (2)	44¾	43⅝	44¼	+ ⅝
94⅝	84½	Bklyn Man pf (6)	86	83½	86	+ ½
178⅜	69¼	Bklyn Un Gas (3)	100	100	100	
42⅝	34	Brown Shoe	34	34	34	
32⅝	12¼	Brunswick Balk	13	12¼	12¾	+ ⅜
31⅝	13	Brunswick Tr	13¾	13¼	13¼	
31⅝	13	Bucyrus Erie (1)	13¾	13¼	13¼	
45	25¾	Buff & Sus pf (2.50)	25¾	25¾	25¾	
74	16	Bullard Co	16¾	16¼	16¾	
19¼	7	Budd Mfg	7¾	7¼	7¼	
14⅝	8½	Budd Wheel (1)	8¾	8½	8½	
53	13⅝	Burns Bros B	13⅝	13⅝	13⅝	
51⅝	18¾	Burroughs Am (1)	21	18¾	20¾	+ 1¾
48⅜	23¼	Bush Term (2.50)	25¾	23¼	25¼	+ 1¾
51	11	Bush T B pf (7)	12	10¾	12	+ 1
118	108	Bush T B pf (7)	110	109¼	109¼	−1
17	14	Butte Copper (.60)	14	14	14	
51	17¼	Butte & Sup	18¼	16¾	16¾	
99⅛	19¼	Butterick	19¾	19¼	19¼	
112⅝	37¾	Byers A M	42¾	39¼	41¾	+ 2
C						
77½	49¼	California P (4)	50	49¾	50	
74⅝	45	Callahan Zinc	46¾	45	45	−1
80	81¼	Cal & Ariz	38½	33¾	33¾	+2¾
98⅝	84½	Cal & Hecla	85	83½	85	+ ½
114⅝	105	Canada Dry (4)	105	105	105	
52¼	39½	Can Pac (6)	41¾	40	40¾	+ ¾
42¾	29	Capital Adm	29¾	29¼	29¼	
42	29¾	Capital Adm pf	29¾	29¾	29¾	
302¾	103¾	Case J I (6)	111	105⅝	109	
132	74	Case Thresh pf (7)	113¾	113¾	113¾	
79¾	30½	Caterpillr T (3.50)	31¾	29¾	31¼	+ 1¾
115	75	Cavanaugh Db	75	75	75	
60	8¼	Celotex	8¾	8¼	8¼	
85	25	Celotex pf	30¾	30¾	30¾	
72	72	Cerro De Pasco (3)	72	72	72	
157⅝	34¾	Certain-teed F	34¾	34¾	34¾	
31⅞	17¾	Checker Cab (4.20)	18¾	17¾	18¾	+ ¾
92½	42¼	Ches Corp (3)	42¾	41¾	42¼	
51¾	38⅞	Che & Ohio (2.80)	40¾	38¾	40¾	+ 1¾
31⅝	14	Chi & Alton	14¾	14	14¼	
104⅝	19¼	Chi & Alton pf	19¾	19¼	19¼	
104⅝	71¼	Chi Gt West	71¾	71¼	71¼	
229⅝	228¼	Chi Gt W pf	228¾	228¼	228¼	
113⅝	105	C M St P & P	105¾	105	105¼	
26⅜	11⅝	C M St P & P pf	11¾	11¾	11¾	
90¼	42¾	Chi & N W (5)	43	43	44	
104⅝	105	Chi R I & P (7)	105¾	105¾	105¾	
27	7¾	Chi Pneumatic	8	7¾	8	
104⅝	102	Chi Rl & Pac (7)	104¾	104¾	104¾	
123⅛	83	C R I & P (7)	84	83	83½	−1¼
110⅛	102	CRI & P 7pc pf (7)	103	103	103	
21⅝	9¼	Chi Tel Tels (1)	9¾	9¼	9¼	
32⅛	15	Chickaha C Oil	15	15	15	
19⅛	14¾	Chrysler (1)	15¾	14¾	15¼	
45⅝	15¾	Cinc I & B (12.50)	15¾	15¾	15¾	
98⅛	78	C I & P pf (6.50)	80	80	80	
103⅝	97	Citizens Palm pf (6)	103¼	103¼	103¼	
13¼	3½	Coalinga A (.40)	12¾	12	12	
204	94	Col Beacon Oil	97	94	94	−3
77	21¼	Colorado Fuel (1½)	24⅝	23	24⅛	+ ⅜
199	83	Col Carbon (6.25b)	86	84¾	85	+ 2
C						
87	27¾	Columbia Gas (1)	33¾	32¾	33¾	+ ⅞
100	91	Col G & E 7 pf (8)	92	91	92	
110	104¾	Col G & E 6 pf (6)	101¼	99	101¼	+ ¾
44⅝	28¾	Comb Engin (2.40)	29¾	28¾	29¼	
404⅛	168¾	Com Credit (2)	172	167	168	+ ¾
104¾	99⅛	Com Credit pf (5)	100	100	100	
93¾	26¼	C. C. I. pf (6.50)	85	84¼	84¼	− ⅝
33	23⅝	Com Inv Tr (1.60)	24¾	23¾	24⅛	+ ⅜
24	13⅝	Con Aircraft (.60)	13¾	13¾	13¾	
39⅜	7¼	Com & So (80)	8	7	7	
129¾	94¼	Conden Co (6)	94¾	94¼	94¼	
56¼	18¾	Conmess Cmar (4)	20¾	19¼	19¼	
123⅛	121	Conn Elec (7)	121	121	121	
27¾	16¼	Cons Film pf (2)	17¾	16¾	17¼	+ ¾
13⅝	8⅞	Consol Gas (4)	8⅝	8⅜	8⅜	
103¾	99⅛	Cons Gas pf (5)	103	103	103	
2	⅝	Cons Textile	⅝	⅝	⅝	
21⅝	11¾	Container A (1.20)	12⅝	12⅛	12⅛	
25⅝	2⅝	Container B	2⅝	2⅝	2⅝	
32½	17¾	Cont Baking A	18¾	18¼	18¼	
27¾	15¾	Cont Baking B	16¾	16¼	16¼	
74⅞	69¾	Cont Baking pf	69	68	69	+ ½
41⅝	20¾	Cont Can (1)	21¾	20¾	21¾	+ ¾
107⅝	10	Cont Dia Fibre (1)	11¾	10¾	10⅝	
72¾	41½	Cont Ins (2.40)	41¾	40¾	41⅛	
84¼	10	Cont Oil	11	11	11	
84¼	10	Cont Shares	11	10¾	10¾	
41⅝	13¾	Cont Prod (1.20b)	12	12¾	14	
13⅝	13¼	Cont of Wtr (.25a)	13¾	13¼	13¼	
33⅝	17⅜	Conv Inv	20¾	19¾	20¾	+ ¾
72	8¾	Crosley Radio	8	8	8	
27⅝	13¾	Cuban Am Sug	14¾	13¾	13¾	
19⅛	5¼	Cuba Co	5¾	5¾	5¾	
87⅝	37¾	Cudahy Pack (4)	39¾	37¾	39¾	+ 1¾
126½	90	Curtis Pub (6.50b)	92¾	90½	90½	
131⅝	114¼	Curtis Pub pf (7)	116¾	116¾	116¾	
19¾	11⅝	Curtiss A-C (.60)	11⅝	11⅝	11⅝	
19¾	3¾	Curtiss Wright A	5¼	5¼	5¼	
90½	45	Cutler Ham (3)	42¾	40	42¾	− ¾
D						
43¾	16⅝	Davison Chem	16⅞	16	16⅞	
20	7¾	Deere & Co pf (1.16)	7¾	7¼	7¼	
181⅜	130	Del Lack & W (6)	131¾	130	131¾	+ 1¾
93⅛	83½	Del L & W (5b)	93½	92¾	93½	
39⅝	20¾	D & R G W pf	21¾	20¾	21¾	+ ¾
155¾	17⅜	Del Edison (1.85)	18¾	17⅝	18¾	
134⅝	110	Diamond Match (3)	109¾	108	109¼	
62¾	32¾	Dome Mines (1)	33¾	32¾	33¾	
14⅝	13¾	Dom S Ltd (1.20)	14⅝	14⅛	14⅝	
27¾	6¾	Drug Inc	6¾	6¾	6¾	
43¾	5	Dunhill (1)	8¼	8	8	
114⅝	101½	Crucible Stl pf (7)	103	103	103	
14¾	8¾	Dunned Dat (.60)	9¾	8¾	9¾	+ ¾
123	114½	DuPont db (4)	117¾	117¼	117¾	+ ¾
E						
35¾	7¾	Eastern R M (1.50)	8	7¾	8	
235¾	141¼	Eastman K (7.50b)	163¾	157¾	161	−2¾
127	101	Eaton Axle (3)	113½	112	113½	+ 2¼
30¾	11⅝	Edison Bros (1)	12	11¾	12	
27¾	6¾	Elec Auto Lite (2)	7¾	7¼	7¼	
62	33	Elitingtn Schld pf	35	33	33	
14¾	6¾	Elec Ann Pfd (.75)	7¾	6¾	7¼	
84⅜	21¾	Electrical Boat	21¾	21¾	21¾	
103¾	57¾	Elec P & L (1.40)	61¾	59¾	61¾	+ 1¾
109¾	48¼	Elec Str Bat (1.40)	49¾	47¾	48¾	
30⅛	12¾	Emerson Co (.75)	13¾	12¾	13¾	
30⅛	12¾	Endicott John (2)	13¾	13¾	13¾	
31⅝	31	Equit O Bldg (3)	31¾	31¾	31¾	
27¾	13¾	Equity	14¾	13¾	13¾	
82¾	44⅝	Erie 1 pf	44¾	44¼	44¼	− ¼
39¾	4	Evans A L	4	4	4	
F						
50⅛	23	Fairbanks M (3)	24¾	23	24⅜	+ ⅝
27¾	6	Fashing Park	6¾	6¾	6¾	
72¾	6¾	Fed Brick Stores	6¾	6¾	6¾	
103¼	45¼	Fed Lt & T (3.50b)	45¾	45¼	45¼	
12⅜	6	Fed Motor (.80)	6	6	6	
20¾	10¾	Fed Water A (2.40)	11¾	11¾	11¾	
84¾	47	Fid Phoenix (2.60)	48¾	47	47

New York Curb Market

	High	Low	Close
A			
Acme Steel	33½	33½	33½
Aero Sup F	4⅞	4	4
Aero Underwrt	7	6	6
Affiliated Prod	11½	10½	11
Ainsworth	9⅞	9¼	9¼
Air Invest vte	2	1⅞	1⅞
Allegheny Gas	1⅞	1⅞	1⅞
Allied Mills	5	5	5
Allison Drugs A			
Alum Ltd	71	71	71
Am Brit & Cont	1⅝	1⅛	1⅛
Am Br Gov Fd	5	5	5
Am Cap pf	28⅜	28⅛	28⅛
Am Cigar	65¾	65¼	65¼
Am Cit P & L A	28	28	28
Am Cities P&L B	7½	6	7
Am Com Pow A	13½	14⅛	13½
Am Com Pow B	31¾	30⅛	31⅛
Am Cyan B	10⅜	10	10⅜
Am Dept St	23⅜	23⅛	23⅜
Am Dis T NJ ev pf	110¼	110¼	110¼
Am Equities	6¾	6¾	6¾
Am&For Pow war	20⅝	19	19
Am Founders	5⅝	5⅜	5⅜
Am Gas & El	60⅜	58	61
Am Gas & El pf	105¾	105¼	105¼
Am Invest B	5⅜	4⅞	5
Am Laundry Mach	14	14	14
Am Light & Trac	41½	40⅜	41¼
Am Maracaibo	1⅞	1	1
Am Meter	45	45	45
Am Nat Gas	6	6	6
Ant Salmandas	40	40	40
Am Sup Power	11⅛	10¾	11
Am Sup P 1st pf	93	92	92
Am Sup Pow pf	90½	90½	90½
Am T & T 1st pf	100¾	100¾	100¾
Am Ut & Gen B vte	4	3¾	4
Am Yvette	1⅜	1⅛	1⅛
Anch Aero Fence	4¼	4¼	4¼
Angle Chi C Nit	16	15	15
Appalach Gas	6½	6¼	6½
Ardbu Ind Tube	15⅝	15⅛	15⅝
Art Nat Gas	6	5⅝	5⅝
Art Nat Gas A	6	5⅝	5⅝
Art Nat Gas pf	7⅞	7⅞	7⅞
Asso Dyst&Prg cod			
Asso El Ind Ltd	5⅝	5⅜	5⅜
Asso Gas & El A	20	17⅞	19½
Asso Gas El pur rts	1⅛	1⅛	1⅛
Asso Rayon	11¾	11¼	11¼
Asso Ray pf	40⅝	40	40⅛
Asso Tel Util	20½	20	20⅜
Atl Sec Corp	9	8½	8½
Atlas Ply	12	12	12
Atlas Util	5	4⅝	5
Atlas Util war	1	1	1
Aut V M ev pr pf	5½	5½	5½
Avia Corp Am	23	22	22
B			
Babcock & Wil	110¾	110¼	110¼
Baumann (L) pf	72½	72½	72½
Bell Tel Can	146	146	146
Benson & Hedges	1⅛	1⅛	1⅛
Bliss E W	15⅜	15⅛	15⅛
Blue Ridge	4	4	4
Blue Ridge cvt pf	32½	32	32½
Braz Tr & Lt	26½	25½	26
Bridgeport Mach	2	2	2
Brill A	5	5	5
Brown Fence B	6	6	6
Buf Niag E P pf	85	85	85
Burma Ltd	2¼	2¼	2¼
Butler Bros	6	6	6
C			
Cable R Tube vte	1	1	1
Cable & Wire A	⅞	⅞	⅞
Cable & Wire B	⅞	⅞	⅞
Cable & Wire pf	3½	3¼	3
CAM Co vte	5-16	⅜	⅜
Canadian Ind	15½	15	15
Can Marc Wireless	2¾	2½	2½
Carib Syn	¾	¾	¾
Cent & Saut 6pc	17½	16½	17½
Central-At Sta vte			
Cent S A	13⅛	13	13
Cent Pub S Del	10	10	10
Cen States El	9½	8⅞	8⅞
Cent El pf pf xw	61	61	61
Centrif Pipe	6½	6	6
Chain Str St	7⅝	6⅞	6⅞
Chath Ni Al nv	15⅞	15⅜	15⅜
Cities Service	13⅝	13⅛	13⅛
Cities Serv pf	90	87½	90
Clev Illum	45	44	44
Clev Tract	8	8	8
Colombia Syn			
Colon Oil	2¾	2¾	2¾
Colum Oil & G vte	5⅞	5⅝	5⅞
Colts Pat Fire A	25½	22	22
Colum Picture	26	25⅝	26
Colum Pict vte	23½	21⅝	24
Comwth Edison	245	238	242
Cmowlth Ed rts	13	12⅜	13
Comwlth & So war	1⅛	1⅛	1⅛
Compania Nav Wkc	9¾	9	9¼
Cons Cop Min	2⅝	2⅝	2⅝
Cons Ct & E Balt	2⅜	2⅜	2⅜
Cons Gas Ut A	15⅛	15	15⅛
Cons Laundries	11¼	11¼	11¼
Cons Oil	4¼	4¼	4¼
Cons Royalty	2¼	2¼	2¼
Cont Chic Corp	8	8	8
Cont Chic Cp cv pf	60	60	60
Cont Shares cvt pf	51¾	50⅜	50⅜
Cooper Bess	22⅛	21⅝	21⅝
Cooper Bess pf A	3⅜	3¼	3¼
Cord Corp	4⅝	4⅜	4⅜
Corp Sec Chic	15¾	14⅞	15
Corroon & Rey	5⅞	5⅞	5⅞
Cor & Rey pf A	50	50	50
Cosden Oil	2¾	2⅝	2⅝
Courtaulds	10⅝	10⅜	10⅜
Creole Pet	3¾	3⅝	3⅝
Creole Pet rts	1-32	1-32	1-32
Crocker & Wheel	7¾	7¾	7¾
Crown C Intl A	12¼	11⅞	12
Cuban Cigar war	7-16	7-16	7-16
Cuneo Press	24	24	24
Curtiss Wright war			
D			
Daniel Reeves	21½	21½	21½
Darby Pet	4¼	4¼	4¼
Davenport Mus	10¾	10¼	10¼
Dayton Airpl	2	1⅞	1⅞
Deere & Co new	50¼	46	50
De Forest	2¼	2¼	2⅜
De Haviland new	7¾	7¼	7¾
Derby Oil	1¼	1¼	1¼
Detroit Aircraft	2	1⅞	2
Dia Match new	14½	12¾	14½
Dia Match pf new	34½	34½	34½
Distillers Corp	13¾	12⅝	12⅝
Dow Chem	59½	59¼	59½
Dresser Mfg A	34¾	34¼	34¼
Dresser Mfg B	31	31	31
Driver Harris	38	38	38
Dubilier Cond	2¾	2¾	2¾
Duke Power	135	125	135
Durant Mot	1⅞	1⅛	1⅜
E			
East Gas & Fuel	20	20	20
East States Pow B	15⅛	14⅛	15
Eisler Elec	14½	14½	14½
El Bond & Sh A	63¾	60¼	62½
El Bond & Sh pf	104¼	104	104
El Bond & Sh 5s pf	92¾	91¾	91¾
El Pow Assoc A	13½	12	12
El Pow Assoc A	12	11	11½
Electric Share	11⅞	10	11⅛
Empire Fire Ins	1-6	1-6	1-6
Emp G & F 8s pf	97½	97½	97½
Empire Pow	2¾	2⅝	2⅝
Empioy Reinsur	22¾	22¼	22¼
Europe El deb rts	2	1⅝	1⅝
Excello A & T	6¼	6¼	6¼
F			
Fabrics Finish	⅞	⅞	⅞
Fairchild Avia A	1⅞	1⅞	1⅞
Fajardo Sug	40	40	40
Fansteel	4⅛	4¼	4¼
Fiat rets	13⅛	13⅛	13⅛
Fiat deb rts	2¾	2¾	2¾
Fire Assoc Phila	20	19½	19

	High	Low	Close
F			
Fmtic Fischer	19⅛	18⅜	19⅛
Ford Motor France	9¾	9¼	9¼
Ford Motor Ltd	15⅞	14⅞	14⅞
Foremost Fabrics	5	5	5
Founds Foreign A	5⅛	4⅞	5
Franklin Mfg	8⅝	8⅛	8⅛
G			
Garlock Pack	15	13	15
Gen Aviation Corp	7	6⅞	7
Gen Bak	1⅛	1⅛	1⅛
Gen Bak pf	29¼	29¼	30
Gen Elec Ltd eng	11	10¼	11
Gen Empire	15⅞	16	16
Gen Firepro of	25	24½	25
Gen Ut & Ex cv pf B	27	27	27
Gen Ldy Mach	1½	1½	1½
Gen Thea Eq	10¾	9⅞	10¾
Gen Thea Eq cv pf	33⅛	32⅝	33⅛
Gen Tire & Rub	100	100	100
Georgia Pow pf	98	98	98
Glenn Comb Harv	15	14⅞	15
Glen Alden Coal	61	60¼	60¾
Globe Underwrit	7⅛	7⅛	7⅛
Gold Seal Elec	1⅛	1	1
Goldfield Cons	3-16	3-16	3-16
Goldman Sachs	5⅛	4⅞	5
Grand Rap Varn	5	5	5
Gt Atl&Pac nv	165	135	165
do 1 pf	112	110	110
Gt Lakes D&D n	22	22	22
Greenfield Tap&D	6¼	6¼	6¼
Gulf Oil Corp Pa	76½	76½	76½
H			
Hap Candy St A			
Heels Min	⅝	⅝	⅝
Hir Walker G&W	6⅞	6⅞	6⅞
Hires Co A	27	27	27
Hoid Hersh pf A	12	12	12
Hudson Bay M&S	3½	2⅞	3½
Humble Oil	71¾	69¾	71¾
Huyler Del	5¼	5¼	5¼
do pf	50	50	50
Hydro El Sec	24½	23½	23¾
Hygrade Food	3¾	3⅝	3⅝
I			
Imp Oil Can	17½	16¾	17½
Imp Tob Brit	23¾	23¼	23¼
Ind Ter Ill A	17½	17½	17½
Select Ind pr pf	54¼	53½	53½
Indiana Fin cif	2	2	2
do pf	62	62	62
Insull Util	38⅛	36	38⅛
do 2 pf	78	76	80
Ins Co No Am	49⅞	48¾	49
Insurance Sec	8⅛	8	8
Interconn Trade	8	8	8
Internat Pet	14⅛	13¾	13¾
Inter Petrol	4	4	4
Inter Super Pow	24	23	24
Inter Util A	37	37	37
do B	6¾	5¾	6¼
do war	2½	2½	2½
do pf	98½	98	98½
Interstate Equit	4¾	4¾	4¾
do cv pf	32	32	32
Irving Air Ch	7¼	7¼	7¼
Isl Superpow A	3⅞	3⅞	3⅞
K			
Knott Corp	17⅛	17⅛	17⅛
Kolster Brandes			
L			
Lackawanna Sec	38½	38½	38½
Lake Superior	7⅛	6¾	6¾
Lefc Realty	25	24½	25
Lehigh C&N new	25⅜	24¾	24⅞
Leonard Oil	6¾	5¾	6¼
Lib Mc&F & Lib	11¾	11¾	11¾
Lion Oil	7⅞	7⅞	8
Loew's war	4¼	4¼	4¼
Lone Star Gas	21½	20¾	21¼
Long Is Lignt	32	31½	31½
do pf	110½	110½	110½
Louis G&E	1	1	1
M			
MacMarr St	8¾	8¾	8¾
Man Bowman A	36½	36½	36½
Man Bowman B	2¾	2¾	2¾
Mapes Cons	37	36½	36½
Maryland Int Mar	8½	8½	8½
Marion Stm Shov	3	3	3
Marion Steam	5¾	5¾	6¼
Mavis Bott	1⅞	1⅞	1⅞
Mead Johnson	69½	68½	68⅝
Memphis Nat Gas	10	9¾	9¾
Mercant Strs	28¾	28¼	28¾
Merritt Chap & S	15	15	15
Merritt Chp & S pf	18	17½	17½
Metrop Edison A	26¾	26¼	26¾
Mexico Eagle	1⅞	1⅞	1⅞
Mexico Min	1⅛	1	1
Mid Kem Pet & Tr	3¾	3½	3½
Mid Pet A vte	2¼	2¼	2¾
Mid St Pet B vte	1	1	1
Mid Royalty cv pf	17½	16½	17½
Mid West Util	18⅛	17	17⅝
Mid W Util P A war	1	1	1
Mid West Ut B war	1⅞	1⅞	1⅞
Mid West Ut pf xw	98¾	98¾	98¾
Midland Steel new	17½	16⅜	17⅜
Midland United	20⅜	20	20⅜
Mid United pf	8⅜	8⅛	8⅜
Mo Kans P L B vte	3	3	3
Mountain Prod	5⅜	5⅛	5⅛
Municipal Serv	3	3	3
N			
Nat Avia	3¾	3¾	3¾
National Am Co	6⅛	6	6
Nat Bond & Sh	30	28⅜	30
Nat Container pf	13½	13½	13½
Nat Elec Pow A	23	22¾	23
Nat Fam Stores	5	5	5
Nat Fuel & Gas	23½	23	23½
Nat Investors	4¾	4¾	4¾
Nat Mfg & Stm	8	8	8
Nat P & Light 6% pf	90½	90½	90½
Nat Pub Serv A	18	18	18
Nat Screen	19	18¾	19
Nat Short T Se A	15⅛	15⅛	15⅛
Nat Sug Ref N J	27⅜	27⅜	27⅜
Newberry (J J) Co	25½	25½	25½
New Bradford	1⅞	1⅞	1⅞
New Eng Pow pf	80	88	80
New Jer Zinc	50	50	50
New Mex & Ariz Ld	1⅛	1⅛	1⅛
Newmont Min	51½	50	50
Newport Co	17⅝	16½	17⅝
N Y Hamburg	23½	23½	23½
N Y Shipbldg new	31⅝	31⅛	31⅛
do rts	10	8	10
N Y Tel 6½% pf	113¾	112	112
Nug Hud Pow	9⅞	9⅞	9⅞
do A war	1⅛	1⅛	1⅛
do B war	5	4½	4½
do C war	2¾	2¾	2¾
Nug Share Md	8	8	8
Nug Share Pfd	20	18½	19½
Nypsing Mines	1	1	1
Nomis Elec	5½	5½	5½
Novanda Mines	15	15	15
Nor Am Av A war	1⅛	1⅛	1⅛
Nor Am Lt & Pow	60¼	60⅛	60⅛
Nor & Sou Am A	10	10	10
Nor European Oil	1¼	1	1¼
Nor Ind P S 6% pf	97½	97½	97½
Northwest Engrg	14½	14½	14½
Novadel Agene	35¼	35¼	35¼
O			
Onio Cop	⅜	⅜	⅜
Ohio Oil pf	104¼	104	104¼
Oil Stocks A	5⅝	5⅛	5⅛
Ourboard Mot M	4⅞	4⅝	4⅝
do St	2	2	2
P			
Pac G & E 1 pf	7¾	7¾	7¾
Pac Gas & El A	102	102	102
Pacific Pub Ser	21¾	21½	21¾
Pacific West Oil	10	8⅝	10
Pandem Oil	¼	¼	¼
Pantepec Oil	2	2	2
Paramount Cab	3	3	3
Parker Davis	29¾	28¾	29½
Pennroad Corp	6⅝	6⅝	6⅝
Patterson Sargent	20¼	20¼	20¼
Penn Gas & El A	10¼	10¼	10¼
Pender D Grs A	20¼	20	20

	High	Low	Close
P			
Pa Wat & Pow	58	58	58
Pen G L & C rts	9⅛	9⅛	9⅛
Pen Lt Pow A	22⅜	20	22⅞
Pepperell Mfg	83½	83½	83½
Petroleum Asp war	1	1	1
Philippe L A	13	13	13
do B	11	10½	11
Pitney Bowes	6⅞	6⅝	6⅝
Plymouth Oil	18½	17⅝	18½
Polymet Mfg	2⅞	2⅞	2⅞
Primary Gold			
Prince & White	1⅜	1⅜	1⅜
do pf	16½	16½	16½
Prod Exp	4	3¾	3¾
Prudential Invest	1¼	1¼	1¼
Pub Ser of N J	240	226	236
Pub Util Hold	6⅝	6⅛	6⅛
do war	1⅛	1⅛	1⅛
do xw	3⅞	3⅞	3⅞
Pug Sd Pow 6 pc pf	99½	99½	99½
Pure Oil pf	84¾	84¾	84¾
R			
Reiter-Foster	1⅛	1⅛	1⅛
Reliable Stores	8¾	8¼	8¾
Reliance Intl A	2¾	2¾	2¾
Reliance Manage	5⅛	5	5⅛
Repetti Candy	5	5	5
Reybarn Inc	2⅞	2⅞	2⅞
Reynolds Invest	3¼	3¼	3¼
Rich Oil Cal pf	15⅞	13⅝	13⅝
Rike-Kumler	24	24	24
Rock I, & P tr ctf	17⅞	16½	17⅞
Rossia Ins	2⅜	2⅜	2⅜
Royal Type	30	30	30
Ryerson & Son	25¼	25¼	25¼
S			
Safety Car H & L	104	104	104
Safeway St 2 war	2¼	2	2¼
St Regis Paper	14	13½	14
Salt Creek Cons	11⅛	11	11
Salt Creek Prod	5¾	5¾	5¾
Sayer Co	8⅛	7⅞	8⅛
Scophe Un Ar-St	3½	3½	3½
Seaboard Util	3	3	3
Sec Corp Gen	22⅜	21⅝	22⅜
Seeman Bros	34	34	34
Segal Lock	4¼	4¼	4¼
Selected Ind	4⅜	4⅛	4⅛
Sel Ind allot ctf	58½	56¾	56¾
Select Ind pr pf	54¼	53½	53½
Selfridge Prov	2	2	2
Shattuck Denn	3	3	3
Shenandoah	5¾	6	6
Sherw Wil	34⅝	32¾	34⅛
Silica Gel ctf	9	9	9
Singer Mfg	350	350	350
Smith A O	135	135	135
South Am G & Pf	1⅛	1⅛	1⅛
So Cal Ed B pf	25¾	25¾	25¾
do C pf	24¾	24¾	24¾
Southern Corp	4	4	4
Southern Nat Gas	22	22	23
Southland Royalty	7⅞	7⅞	7⅞
Southwest Gas Ut	5¼	4⅞	5¼
Spiegel May S pf	17⅞	17⅞	17⅞
Stand Motor	1⅛	1⅛	1⅛
Stand Oil Ind	36¾	35¾	36¾
Stand Oil Ky	21	20¾	21
St Oil Neb	36	36	36
St Oil Ohio	53	50¾	53
St Pwr & Lt	38¼	37¾	37¾
do B	37¾	37¼	37½
Starrett Corp	9¾	8¾	9¾
Starrett pf	25¾	24¾	25¾
Stein Cosmetics	5	4⅞	5
Strong Rob	7¾	7¼	7¾
Stutz Mot Am	1¾	1¾	1¾
Sun Invest	4⅛	4	4⅛
do pf	36	34¼	36
Sunray Oil	3⅝	3½	3½
Swift & Co	28¾	28¾	28¾
Swift Int	30⅝	30⅛	30⅛
T			
Tagawt Corp	12⅞	12½	12⅞
Tampa El	43¼	43¼	43¼
Technicolor Inc	8½	8	8½
Tenn Cop & Chem	8¾	8¾	8¾
Texon Oil & Land	8¾	8¾	9⅛
Thatcher Sec	1	1	1
Toh El Al Stks	2½	2½	2½
Toledo Edison pf	103½	103½	103½
Tonopah Mining			
Transcontinent Oil	6¼	6	6
Trans Lux D Pic A	5½	5½	5½
Tri Cont Corp w	2⅞	2⅞	2⅞
Tri-Utilities Corp	2¾	2¾	2¾
Tri Utilities	30	30	30
Tubize Chat Corp B	4¾	4¾	4¾
Twin Sta Nat Gs A	4	4	4
U			
Ungerleider Fin	23½	21½	23
Union Am Invest	19	19	19
Union Nat Gas Can	18	18	18
Union Oil Asso	25	26	25
Union Tobacco			
United Carr Fast	4¼	4¼	4¼
United Corp war	⅛	⅛	⅛
United Elastic	6¾	6¾	6¾
United Gas new	8¾	7⅞	7¾
United Gas war	⅜	⅜	⅜
United Gas pf	87½	86½	87¼
Un Lt & Pw A	26½	25⅛	26⅜
Un Lt & Pw cv pf	97½	95	97½
Unit Prof Shoeing	17½	16½	17½
U S & Int Sec	1⅛	1⅛	1⅛
U S & Int Sec pf	35	34	34½
U S & Overseas	11	11	11
U S & Overseas cod	12½	11¼	11½
U S Dairy Prod B	10½	10	10
U S Elec Pow A	23	22	23
U S Elec Pow war	2¼	2¼	2¼
U S Foil B	25¾	25	25¾
U S Gypsum	36½	35⅝	35⅝
U S Lines pf	7½	7	7
U S Playing Cards	46	46	46
United Verde Ext	7¼	7¼	7¼
Utah Apex Mining	1⅛	1⅛	1⅛
Utility Equities	1¼	1¼	1¼
Util Pow & Lt	8¾	8¾	9⅛
Util P & B ctf	18	18	18
Utility & Indus	7¼	7	7¼
V			
Vacuum Oil	62¾	60¼	62¾
Venezuelan Pea	1⅝	1⅝	1⅝
Vick Financ	5¾	5¾	5¾
W			
Waigreen Co	23½	22⅝	23½
Wanson (J W) Co	13	13	13
Wayne Pump cv pf	24	25	25
Wenden Cop Min	3-16	3-16	3-16
West Va Ca & C	21	21	21
West T & S	27	27	27
Wil-Low Cafet	3	3	3
Wil-Low Cafet pf	11¼	11¼	11¼
Winter Benjamin	1¼	1¼	1¼
Woodley Petrol	2	2	2
Z			
Zonite Prod	9½	8¾	9½

Winnipeg Wheat Is Rallied After Drop

Winnipeg, Nov. 11—A heavy break at Chicago while Winnipeg traders observed the Thanksgiving holiday yesterday and renewed weakness at Liverpool today brought about drastic declines in wheat market trading. At bottom levels the premium remained intact 1¾ cents a bushel. Moderate buying brought values back fractionally.

Foreign Exchanges

	Demand	Cable
Sterling	$4.85⅛	$4.85 11-16
France	3.92 11-16	3.92 13-16
Lira	5.23⅛	5.23⅝
Belga	13.94	13.94¾
Marks	23.80⅝	23.82
Swiss	19.39¾	19.40
Spanish pesets	11.50¾	11.51
Swedish krone	26.80⅜	26.82

V. F. W. ARMISTICE SERVICES WILL BE HEARD ON WLEX

AMERICAN ON THE AIR

A complete radio daily newspaper—100 minutes of news, markets, fashions, features, sports and special entertainment.

Station WLEX
213 M.—1410 KC.

7:30- 7:45 A. M.—CITY EDITION OF THE AIR.
10:30-10:35 A. M.—STOCK MARKET OPENING. NEWS.
10:35-10:45 A. M.—FEATURE PERIOD.
Mon., Wed. and Friday—Martha Lee's Homemaking Class. Tues. and Thurs.—Ann Arden on Fashions. Saturday—Feature Forecaster.
12:45-12:50 P. M.—MID-DAY STOCK QUOTATIONS.
12:50- 1:00 P. M.—FEATURES
Mondays—Shopping With Priscella Price.
Wednesdays—Uncle Ted.
Thursdays—Travelogue.
3:30- 3:45 P. M.—WALL STREET EDITION OF THE AIR.
Stock Market Closings, News Flashes.
6:30- 7:00 P. M.—SPORTS FINAL EDITION OF THE AIR.
News Flashes; Sport Results; Beatrice Fairfax; Features.
10:00-10:10 P. M.—NIGHT FINAL EDITION OF THE AIR.

For Those Who Dance

7:30—WNAC—Clearcolites.
9:00—WBZA—Tek music.
9:30—WEEI—Happy Wonder Bakers.
10:15—WEEI—Lucky Strike Orchestra.
10:30—WLEX—Les Paradis Band.
11:00—WLEX—Hollywood Inn music.
11:00—WEEI—Cotton Club Band.
11:30—WNAC—Alpert music.
12:00—WNAC—St. Moritz music.

Boston Stations

Kilocycles		Meters
1410	WLEX	213
1250	WNAC	241
990	WBZA	303
890	WEEI	508
1500	WLOE	209
930	WBSO	326
850	WHDH	561
1410	WSSH	213

Ten High Spots

6:15—WBZA—Savannah Liners.
7:00—WNAC—Forget-Me-Not.
7:30—WEEI—Secondyland sketch.
8:00—WLEX—V. F. W. Armistice program.
8:30—WEEI—Honlykers.
9:00—WEEI—Eveready program.
9:30—WNAC—Philco concert.
10:00—WBZA—Westinghouse Salutes.
10:15—WNAC—Paramount Publix hour.
10:30—WBZA—World Tours.

Tuesday, November 11

4:00 P. M.

WLEX—Request program.
WNAC—Italian Idyll.
WBZA—Armistice Celebration.

4:15 P. M.

WEEI—News; quotations.
WLOE—Dance music.

4:30 P. M.

WNAC—Education Week program.
WEEI—French Orchestra.
WHDH—Nancy Lee.

5:00 P. M.

WLEX—Five O'clock Melodies.
WNAC—Ted and Greeter Gang.
WBZA—Junior Aviation League.
WEEI—Ladies Trio.
WHDH—Dixie Melody Boys.
WLOE—Musical program.

5:15 P. M.

WBZA—Safety Crusaders.
WEEI—Hospital Fund.

5:30 P. M.

WLEX—Sunshine Club.
WNAC—A. P. Biazonero; Ted and his Gang.
WBZA—Quotations.
WEEI—Ensemble.
WHDH—Sport Digest.
WLOE—Mother Goose Club.

5:45 P. M.

WNAC—Talisman and Crusaders
WBZA—Savannah Liners
WHDH—Farrington program.

6:30 P. M.

WLEX—Answering Service; Beatrice Fairfax; Features.
WNAC—Pep Portraits.
WBZA—6:30 News.
WHDH—Ensemble.
WLOE—Daily Record new flashes, variety program.

6:45 P. M.

WLEX—Dental Service.
WNAC—Modernists
WBZA—Topics in brief.
WEEI—Sports.
WHDH—News.

7:00 P. M.

WLEX—Organ.
WNAC—Forget-Me-Not.
WBZA—Amos 'n' Andy.
WEEI—Dairy and Food Council.

7:15 P. M.

WLEX—(7:20) Hungry Five.
WBZA—Cole Sentinels

7:30 P. M.

WLEX—"A Bit o' Democracy."
WNAC—Clemens.
WBZA—Phil Cook.
WEEI—Secondyland Sketches.
WHDH—Nancy Lee.

7:45 P. M.

WBZA—Uncle Ezra.

8:00 P. M.

WLEX—V. F. W. Armistice program.
WNAC—Blackstone program.
WBZA—Vac-Caps.
WEEI—Investment program.
WLOE—Story Teller; Playlet program.
WNAC—H. V. Kaltenborn.
WBZA—Famous Fortunes.
WEEI—Hemlyocks.
WLOE—Soprano; Two Blue Notes.

8:45 P. M.

WNAC—Salon Players.
WBZA—"Reminiscing."

9:00 P. M.

WNAC—Henry George.
WBZA—Tek music.
WEEI—Eveready program.
WLOE—Comics; Gems.

9:30 P. M.

WNAC—Philco concert.
WBZA—Death Valley Days
WEEI—Happy Wonder Bakers.

10:00 P. M.

WNAC—"Mr and Mrs
WBZA—Westinghouse Salute.
WEEI—Lucky Strike Band; Bird.
WLOE—Dixie Melody Boys.

10:15 P. M.

WNAC—Paramount Publix hour.
WEEI—Lucky Strike orchestra.

10:30 P. M.

WLEX—Closing Dixie Orchestra.
WBZA—Chrysler World Tours.
WLOE—Scott Furriers' program.

11:00 P. M.

WLEX—Hollywood Inn music.
WNAC—News.
WBZA—(11:05) Sport Digest, (11:09) Clines music.
WEEI—Cotton Club Band.

11:30 P. M.

WNAC—Cocoanut Grove music.
WEEI—News.

12 MID.

WNAC—

PORT OF BOSTON

By CARL MORRISON

Yesterday was what is known in marine circles as a "weather breeder."

The atmosphere was sharp, so clear of clouds or haze that the tip of the Provincetown monument could be seen from the Customs House tower with the aid of small glasses.

Such deceptively clear weather indicates a spell of inclement weather, the old "shell backs" of the waterfront declare.

That sight of Provincetown may have been a view "lifted" by a mirage, mariners explained, although stories are told of how the Boston Customs House can be seen in Provincetown on a clear day.

SAVES A DAY

Saving of a full day in time was reported by the Susan V. Luckenbach, which arrived in Philadelphia en route to Boston. This saving is due to new engines in the form of a 1000 h. p. low pressure turbine. Formerly the ship averaged 12 knots and now she easily makes 14.2.

TURNS BACK

On the Cunarder Samaria, arriving here from Liverpool, carried 100 Bostonians and 195 for New York. Among the passengers were Mr. and Mrs. Charles S. Crosby of Boston. Mr. Crosby, who is with the Ludlow Associates in the manufacture of jute, had sailed from here six weeks ago on a general mission of rencehing India. Unsettled conditions there caused him to change his plans and he was able to negotiate his business in England.

A DAY LATE

The San Benito of the United Fruit Co. was a day late in arriving in Boston yesterday. The delay was due to bad weather which held up loading operations at Tela.

TODAY'S WHO'S WHO

Photo By Bachrach

Robie G. Frye

The subject of today's harbor sketch is Robie G. Frye, deputy collector in charge of the division of liquidations and drawbacks of the customs house.

This resident of Beacon Hill has been in the customs service for 46 years, starting in this department as a clerk. Twenty-five years ago he was promoted to deputy clerk.

Prior to his customs work, Mr. Frye was for three years with consul-general to Halifax. His present department rates high in the country for its accuracy and thoroughness. Mr. Frye is obliged to study several thousand court and treasury decisions each year, and thus has become one of the best informed men in New England on tariff matters.

This native of Belfast, Me., is fond of outdoor life. His hobby is mountain climbing as a member of the Appalachian Club. He has conquered more than 50 of the peaks in the White Mountain chain.

ARRIVED

BARON HERRIES (Br.), Markay, Glasgow, Oct. 22, with 2356 tons anthracite for order, vessel Rogers & Webb, anchored stream.

BERKSHIRE, Morgenson, Norfolk, coal for C. H. Sprague & Son, Inc., vessel Sprague Transportation Co., docks Mystic.

E. ARNOLDT (Br.), Murley, St. Johns, N. F., Nov. 1, Halifax N. S., 8th, via St. Pierre, 6th; merchandise and 13 passengers for Fanueuil & Ltd., docked at Commercial wharf.

GLOUCESTER, Risbee, Philadelphia, merchandise, passengers, Merchants & Miners Trans. Co., docked at pier 2, northern ave., South Boston.

HOWARD, Lavergne, Seattle, Oct. 31, san francisco, 10th, via Los Angeles, 10th; lumber, New York and Philadelphia; merchandise, American Hawaiian Line, docked at Commercial pier, south Boston.

NORD ATLANTIC (German), Stiegler, Rotterdam, Oct. 3, Bergen, 9th, Port Hatcoat, 11th, via St. Vincent, 11th, with palm oil in discharge at Pier 4, South Boston; vessel John G. Hall & Co. and docked.

WESTPOOL, Hemmings, Hamburg, Oct. 1, Bremen 25, merchandise, Rogers & Webb; docked at pier 49-44, Hoosac, harlestown.

ZAREMBO, Bogden Matadi, Oct. 2, ation 15, Accra 17, Grand Bassam 20 and Chapoo 23, via Dakar, consignee, Shipmahogany logs for discharge at Palmer & Bricker; vessel John G. Hall & Co.; docks r consignee's wharf; at quarantine.

SAILED

CORNISH, Bangor.
ELEANOR, Christenson, Newark ad Baltimore.
JANSVILLE, Portland.
FALMOUTH, Portland.
MARYLAND (Nor.), Sydney.
PIPESTONE COUNTY, Havre and Duna via New York.
PENOBSCOT, Newport News.
ROBERT E. LEE, New York.
SILVERPRESS (Br.), Kobe, Singapore and via San Francisco.
SUSAN V. LUCKENBACH, New York.
TAI KING (Nor.), Philippine.

TODAY

SHOUP (Am.), Colville, via Shields, at 27.
GEORGE WASHINGTON, New York, docks a. m. Central wharf.
GRACE WHITE, Newport News, Nov. 9, docks Castner, Curran, Bullitt, Inc., Hawkins point.
H. H. ROGERS, Corpus Christi, Nov. 2 miles SW. of Hatteras, noon, Nov. docks Everett.
HAROLD WALKER, Aruba, Nov. 3 (26) miles south of Nantucket, noon, Nov. 9, docks B. m. Chelsea.
HEGIRA, Pacific coast ports (322 miles north of Portsmouth), noon, Nov. 8.
LEMUEL BURROWS, Norfolk, Nov. 8, docks Everett.

Cross-Word Puzzle

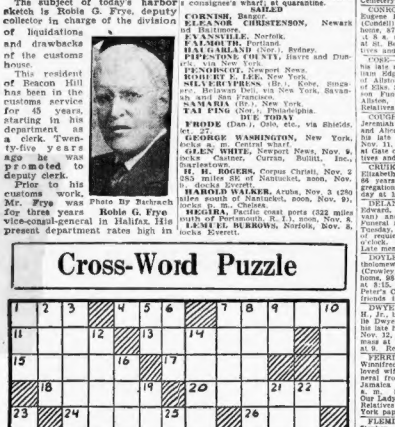

HORIZONTAL

1—Male swan
4—Swine
7—Extends across
13—Tall Javanese tree
14—Go back
15—One of the leaves of a corolla
16—Measure of distance
18—Observes
20—Nerves with petty annoyances
24—Settled in a snug retreat
26—Call of the pigeon
27—Alone
29—Celestial body
30—The things mentioned
32—Student
34—Hard durable wood
35—Supply of tools
37—Mistake
39—Short lance
41—Negative
42—Organ of hearing
43—Rise
45—The fish hawk
47—Sluggard
48—God of love
51—Division of a cavalary squadron
53—Englishman
55—French title for a secular ecclesiastic
56—Cards with three spots
57—Insect
58—Contraction for ever

VERTICAL

1—Vessel for drinking
2—Free to be entered
3—Wand used by an orchestra conductor
5—Correlative of either
6—Precious stone
7—Exchange goods for money
8—Deliver a sermon
9—By
10—That from which anything springs
12—Satisfies
14—Contended
16—Man's name
19—Pierce with a weapon
21—Gain possession of
22—A dyestuff
23—Heal
25—Out of the way
28—Cuts the outside part from
30—Despot
31—Famous English public school
33—Snare
36—Negative
38—Apparatus to illustrate the motions of planets
40—Kind of headdress
43—Peasant in India
44—Woman who Zeus changed into a stone
45—Leave out
46—Greek goddess of discord
47—Mistakes
49—Short lance
50—Negative convulsively
52—Prefix; through
53—Artist
54—Letter of the Greek alphabet

Herewith is the solution to yesterday's puzzle.

A	R	C		Z	O	L	A		J	A	V	A		
T	O	A	D		F	O	R	E	S					
O	G	R	E	S		T	A	R	N	I	S	H		
M	E	T	R	I	C		B	E	S	E	T	K		
S	T	I	N	T		M	O	S	S					
S	T	I	N	A		M	A	N		I	N			
H	I	S		C	A	R	A	T		W	O	O		
A	T		C	A	N	O	N		S	O	X			
W		P	A	T		N	E	W	T	O	N			
B	A	B	E	L		T	E	A	S	E	D			
C	A	P	E	R	E	D		N	I	T	R	E		
O	R	A	L		I	O	N		D	E	V	A		
T	E	L	L		F	E	E	D						

CURIOUS CREATURES

By RICHARD A. ADDISON

Birth—Marriage—Death Notices

1¢ this column $1.00 for first four times or less. 25c each additional time. Notices may be mailed to the classified desk, or telephoned to Liberty 6000

Deaths

BURKE—In Lynn, Nov. 9, suddenly, Anne Burke of 9A Lynn Shore Drive. Funeral notice later.

COCHRAN—Died of pneumonia at his home, 72 Landon Rd., Boston, Nov. 10, H. Cochran. Funeral services at the Eastman Chapel, 508 Beacon St., Boston, Wednesday, Nov. 12, at 2:30 p. m. Relatives and friends invited. Burial at Cedar Grove Cemetery.

CONROY—In West Newton, Nov. 8, Eugene F., beloved husband of Elizabeth (Condon) Conroy. Funeral from his home, 87 Derby st., Wednesday, Nov. 12, at 8 a. m. Solemn high mass of requiem at St. Bernard's Church, at 9 a. m. Relatives and friends invited.

COSTELLO—In Boston, Nov. 9, husband of Louisa Park (nee Brussel). Services at his late residence, 11 Allston st., Tuesday, 11 a. m. Solemn high mass of requiem at St. Mary's Church, Lynnfield. Relatives and friends kindly invited.

CRANE—In South Boston, Nov. 9, Genevieve, infant daughter of Angela (nee Sullivan) and the late Michael O'Neil. Funeral from mother's home, 139 I st., Wednesday, Nov. 12, at 8:30 a. m. Relatives and friends respectfully invited.

CRAWFORD—In Brookline, Nov. 8, Margaret A. O'Neil in her 59th year. Funeral from the residence of her son, William O'Neil, 72 Harding Ter., Tuesday, at 8 a. m. Solemn high mass of requiem in Church at St. Bernard's Church, at 9 a. m. Relatives and friends invited.

CRONIN—In Boston, Nov. 9, husband of Louisa Park (nee Brussel). Services at his late residence, 11 Allston st., Tuesday, 11 a. m. Solemn high mass of requiem at St. Mary's Church, Lynnfield. Relatives and friends kindly invited.

CUNNINGHAM—On Holbrook, Nov. 7, Elizabeth J., wife of Peter Cruikshanks, and sister of Mrs. Thomas Cunningham. Funeral from the Unitarian Church, East Braintree, Tuesday at 3 p. m.

DALY—In Roxbury, Nov. 8, Michael Edward, son of Margaret H. (nee Donovan) and the late Edward Daly. Funeral from residence, 2 Bellevue pl., Wednesday, Nov. 12, at 8:30 a. m. High mass of requiem at St. Patrick's Church at 9 o'clock. Relatives and friends invited. Late member Co. B, 101st Infantry.

DOYLE—In Dorchester, Nov. 9, Christopher F., beloved husband of Mary A. (Crowley) Doyle. Funeral from his late home, 44 Dorchester pl., Wednesday, Nov. 12, at 8:15. Solemn mass of requiem at St. Peter's Church at 9 o'clock. Relatives and friends invited.

DWYER—In Brighton, Nov. 9, William H., Jr., beloved son of William H. and Isabelle Dwyer (nee Mahoney). Funeral from his late home, 227 Faneuil st., Wednesday, Nov. 12, at 8 a. m. Solemn requiem high mass of Holy Ghost Church at 9 a. m. Relatives and friends invited.

FERRIS—Jeneta Paine, late of New Windsor and Agnew Ferris (nee Pinnerty), beloved wife of the late Daniel Ferris. Funeral from her residence, 18 Glade Ave., Roxbury, Tuesday, Nov. 11, at 9:15 a. m. Solemn high mass of requiem at Our Lady of Lourdes' Church at 10 o'clock. Relatives and friends kindly invited. Newburyport and Lowell papers please copy.

FLEMING—In Dorchester, Nov. 8, Stephen, beloved husband of Ella Jane Mary (Griffin) Fleming. Funeral from the home of his son, Mr. James Fleming, 25 Everton st., Tuesday, Nov. 11, at 8 a. m. Solemn mass of requiem at St. Peter's Church, at 8:45 a. m. Relatives and friends invited.

HAGAN—In South Boston, Nov. 8, Mary (Leddy), beloved wife of Thomas F. Hagan. Funeral from her late home, 12 Story Terrace, Tuesday, Nov. 11, at 9:15. Requiem mass at Gate of Heaven Church at 10 a. m. Relatives and friends invited.

HANNON—In Somerville, Nov. 8, suddenly, Chester L., beloved son of the late George and Mary (McDonald) Hannon, formerly of Cambridge. Funeral from the home of Mrs. Anna McCauley, 358 Washington st., Somerville, Wednesday, Nov. 12, at 8 a.m. High mass of requiem at St. Joseph's Church, at 9 o'clock. Relatives and friends invited.

HARDCASTLE—In Atlantic, Nov. 9, Georges Paul, beloved husband of Julia S. Hardcastle. Funeral services at his late residence, 54 Walker St., Wednesday, Nov. 12, at 8:15 a. m. Solemn high mass of requiem at the Church of the Holy Name at 9 a. m. Relatives and friends invited. Late member of Boston Council, No. 98, Knights of Columbus.

HOLM—In Charlestown, accident, Nov. 8, 1930, Wilhelmina, beloved wife of Lars J. and the late Thomas Holm. Funeral service from his late residence, 8A Mouton pl., Charlestown, Tuesday, Nov. 11, at 2 o'clock. Relatives and friends respectfully invited.

HUGHES—In Roslindale, Nov. 8, Mary Ann Hughes (nee Ford), beloved wife of the late John Hughes. Funeral from her late residence, 26 Cedric Ave., Roslindale, Tuesday, Nov. 11, at 8:15 a. m. High mass of requiem at St. Thomas Church at 9 o'clock. Relatives and friends kindly invited.

LAFFERTY—In Winchester, Nov. 8, William Edward, beloved husband of Ellen (nee McKee) Lafferty. Funeral from his late residence, 753 Main st., Tuesday, at 8 a. m. High mass of requiem at St. Mary's Church at 9 a. m. Relatives and friends kindly invited to attend. Burial in Calvary Cemetery, Woburn.

LEMPARD—In Randolph, Nov. 9, Raymond M., beloved son of the late Annie Luppard. Residence, 76 Mill st., Randolph. Services at the Church of the Redeemer, Hyde Park, Thursday, Nov. 13, at 2 p. m. Relatives and friends invited.

McDONOUGH—In Chelsea, Nov. 9, Elizabeth McDonough, beloved wife of the late Charles McDonough (nee Casey). Funeral from her late residence, 12 Tudor Ave., Tuesday, Nov. 11, at 8 a. m. High mass of requiem at St. Rose's Church at 10 a. m. Relatives and friends kindly invited to attend.

NORRIE—In Allston, Nov. 9, Miss Annie E. Norrie. Funeral from her late residence, 38 Cushing St., Cambridge, Tuesday, Nov. 11, at 8:15. Solemn high mass at St. Francis de Sales Church at 9 o'clock. Relatives and friends invited. Burial at Oak Grove Cemetery.

O'CONNOR—Suddenly, in Boston, Nov. 8, Timothy O'Connor, brother of Miles (O'Connor) Calnahn, of Watertown, and John O'Connor, of Andalusia. Notice of funeral later.

O'DONNELL—In Dorchester, Nov. 9, Michael, beloved husband of the late Sarah (Dwyer) O'Donnell and father of Sister Mary Bridid of St. Mary's Convent, Bradford. Funeral from his late residence, 20 Edwin St., Dorchester, Tuesday, at 8:15 a. m. Solemn high mass of requiem at St. Mary's Church at 9 o'clock. Relatives and friends invited.

O'NEIL—Bridget, beloved wife of Patrick O'Neil, and mother of Mrs. Mary Sullivan, Mrs. Agnes Dolan, Mrs. Margaret Dwyer, Mrs. Catherine Dolan, Mrs. Bridget Dolan, Mrs. Ellen Dolan and Patrick O'Neil. Funeral from her late residence, 1 Bellevue pl., Roxbury, Wednesday, Nov. 12, at 8:30 a. m. Solemn high mass of requiem at St. Patrick's Church at 9 o'clock. Relatives and friends invited.

RANDALL—In Jamaica Plain, Nov. 8, Michael E., beloved husband of Nellie L. Shea (nee Sullivan). Funeral from his late residence, 280 Common st., Tuesday, Nov. 11, at 8:15. Solemn high mass of requiem at St. Gabriel's Church, at 9 o'clock. Relatives and friends invited.

REYNOLDS—In Jamaica Plain, Nov. 8, Margaret E., beloved daughter of William and the late Ellen (Kelly) Reynolds. Funeral from her residence, 16 Sheridan st., Tuesday, Nov. 11, at 8:30 a. m. Solemn high mass of requiem at St. Thomas Church at 9 o'clock. Relatives and friends invited. Interment in St. Michael's Cemetery.

RILEY—In West Quincy, Nov. 8, Michael E., beloved husband of Nellie L. Shea (nee Sullivan). Funeral from his late residence, 280 Common st., Tuesday, Nov. 11, at 8:15. Solemn high mass of requiem at St. Gabriel's Church, West Quincy, at 9. Relatives and friends respectfully invited to attend.

SHEEHAN—In Dorchester, Nov. 9, John Joseph, beloved husband of Mary (Dolan) Sheehan. Funeral from his late residence, 162 High st., Wednesday, Nov. 12, at 8:30 a. m. Solemn requiem at St. Mary's Church at 10 o'clock. Relatives and friends invited.

SMITH—Of Dedham, Nov. 8, Freda, wife of John Smith, 3d. Funeral from her late residence, 162 High st., Dedham, Wednesday, Nov. 12, at 8 a. m. Solemn requiem at St. Mary's Church at 10 o'clock. Relatives and friends invited.

SNOW—In Dorchester, Nov. 9, Edna, beloved wife of Philmon Snow, formerly of East Boston. Services at the home of her daughter, Mrs. Edward J. Lay, 582 Columbia Ave., Dorchester, Wednesday, Nov. 12, at 2 p. m. Newfoundland papers please copy.

Monuments

THEO. J. CRAIG, Monuments
1905 Sterling, 128 Water St., Quincy, Mass.

Personals

GET-ACQUAINTED CLUB!
For ladies and gentlemen. Big list (Free.) Send for one. Box 169-DX, Detroit, Mich.

Lost and Found

FOUND BY POLICE
Male German police dog, tied binoculars; owner postoffice; claim dog; child's green coat. Call Mrs. Jones, Arlington 0270-J.

$250 REWARD
For return of diamond ring with 14 small diamonds in setting; also emerald ring with diamond setting. Lost on Nov. 6 in Boston or vicinity. Phone Mr. Orr, Lib. 6578.

LOST—Between Ghent and Middlebrook, leather handbag containing 3 coins. Finder keep. Jordan's and Wilson's, Ghent Square, Brookline. Reward. Lo 2459.

LOST—Lady's watch on Tuesday, room of Metropolitan Theatre or Boylston st. subway. Reward. Beverly 2964-W.

LOST—Between Scollay sq. and Dorchester, wire haircat, brownish. Keepsake. Beacon 2033.

LOST—Female Boston terrier, white with brown markings. Reward. Kenmore 0722.

LOST—Sunday, Strand Theater, Huntington Ave., blue fox scarf; reward, Jam. 2000.

LOST—Rhinestone earring, near Wilbur Theater. Reward evening. Reward. L-45 Boston American

EDITORIAL PAGE
NOVEMBER 11, 1930

BOSTON EVENING AMERICAN

LARGEST EVENING
CIRCULATION IN NEW ENGLAND

The Hearst Papers Advocate

1. "Honest friendship with all nations—entangling alliances with none," as advocated by George Washington.
2. Proportional representation in the United States Senate—no State to have less than two Senators.
3. Separate department of Army and Navy and Air Forces united under Secretary of National Defense.
4. Vigorous Federal action, under a Secretary of Education, to abolish illiteracy in the United States.
5. Installation of President and of Congress on first of January following election in November.
6. A Federal sales tax, the income from which to be used in reducing other Federal taxation.
7. A calendar year of thirteen months of four weeks each; all holidays to fall on Saturdays.
8. Construction of Nicaragua Canal for commerce and defense; advocated by Hearst papers since 1895.
9. The acquisition of the French and English West Indies as part payment for the debt due to the United States.
10. Selective immigration to admit only those suited for American citizenship.
11. Deportation of undesirable aliens.
12. Complete publicity for income taxes.

Twelve Years After

Massachusetts Learns Vital Lessons

Twelve years ago today the armistice was declared. The wholesale murder of human beings called war was over. Cannon ceased their slaughter. Destruction and rapine were done. Men ceased springing at each other's throats. A spirit of joy and thanksgiving descended upon people everywhere.

After a day or two of joyous celebrating, the world settled down to tabulate its enormous losses and to contemplate the means for its economic revival. The valorous youth of America turned their backs, forever we hope, upon the horrors and glories of the trenches and their faces toward the normal, peaceful pursuits of life.

The world had been made safe for democracy! To the support of that glorious principle, America had thrown the heroism of its people and its overwhelming resources. There never was a war in which men had laid down their lives so generously for an abstract principle of justice, and there never was a country in all history that so unselfishly forfeited all claim for compensation, territory or emolument.

But the dove of peace was quickly displaced by the vulture of European diplomacy. The war to end war was converted into a carnival of greed. They divided up the conquered territory, scrambled for mandates and trade routes, partitioned mineral fields and dominions among themselves and imposed upon the defeated foes the most savage "treaty" which history has ever known.

Instead of making the world safe for democracy, they created unsavory conditions which have permitted more autocracies and dictators than any similar period has experienced.

They laughed at Uncle Sam for his altruism. They branded him "Uncle Shylock" even though he wrote off fifty per cent of their debts to him. Instead of their friendship, he won their envy and malice. They encouraged and provoked a hostility against him which finds its manifestations not only in Europe but in the frequent anti-American outbursts in the Latin-American peoples on this very hemisphere.

The people of Massachusetts properly observe armistice day today because the humanely democratic purposes for which they entered the war and endured its sufferings and wounds have never been abandoned by them. They celebrate quite properly because the standards of their country have not been sullied by the jealousies and spirit of conquest which have been all too evident elsewhere.

In retrospect, with the experience of these twelve years to guide them, they are determined more than ever to let Europe fight its own battles in the future.

They are determined to preserve their independence and honor by remaining apart from the League of Nations and League Court, which have proven themselves to be not agencies of peace and justice but instruments for consolidating the spoils and booty of the last war.

They have learned that unpreparedness is not only a temptation to assault upon them but that it is costly in lives and money when the emergency of defense arises.

America finally marshalled the most commendable spirit and the finest military force of all times. What she did in the interest of war she must accomplish now in the interest of her own prosperity. Her unemployed need work. Their dependents need to be protected from the peace-time suffering of economic depression. If her political leaders and her financial patriots, instead of being reluctant and hesitant, will unlimber their resources and drive ahead with the indomitable courage and confidence expected of the doughboys across Flanders fields, the goal of good times, with steady jobs and high wages for all, would be won overnight.

Who Aids Drug Pedlars?

Secrecy of Raids Points Bad Situation

Federal agents from Washington swoop down upon Boston, seize 40,000 ounces of opium, morphine and other habit-forming drugs and allegedly break up a widespread ring of dope traffickers.

Boston was found to be a port of entry for drugs ultimately distributed by a ring which operated in Buffalo, Chicago and other Western cities.

So far, so good. But the press adds this significant statement in the text of the day:

"The utmost secrecy was maintained on the arrival of the federal agents, not even the local federal authorities being taken into the confidence of the operatives working out of Washington."

Why not? Were they not to be trusted?

The morale of federal enforcement agencies is at a disgracefully low ebb. The prohibition forces have been sapped by graft and corruption. The Coast Guard, once the pride of New England, has suffered severely in public estimation. And here in Boston, as elsewhere in the Nation, these various groups of government servants have been made nothing more or less than footballs of venal politics.

Having expressed their disgust with prohibition at the polls, the people well can expect that a plan of true temperance will be evolved by the leaders at Washington and that it will be established without interminable delay. In the meantime, these enforcement agencies ought to be overhauled and purified and the stench of them made no longer to offend the nostrils of honest citizens.

CAN'T CLEAN HOUSE WITH A HAMMER

By NELSON HARDING

Stop knocking. There's nothing constructive in that.
Conditions don't clear up because they're abused.
Put money to work at the cleaning up job
And use those utensils that ought to be used.

General knocking won't clean up the house
Abandon the overworked hammer and swing
The brush and the pail and the mop and the broom
And see the results these real cleaners will bring.

Listen, World!—Which?

By ELSIE ROBINSON

Warm Hearted Sinners or Snooty Saints

I WOULD much rather have an unfaithful husband than a mean, stingy one. And I'd prefer a good-natured wanton any day to a greedy, grouchy wife. For I do believe that warm-hearted sinners do much less harm in the world than snooty saints.

Elsie Robinson

That philandering husband, for instance. I admit he's a renegade when he deserts his home. But does he, after all, harm the home as much as the old maniac who sits around and makes it a hell on earth? Who's the greatest enemy of society—the man who's happy in the wrong place or the gent who isn't happy any place?

And the Bad Girl—mind you, I'm not endorsing bad girls, nor do I harbor any sentimental illusions about 'em. But I'd like to remind certain femmes that Sour Sanctity is as far removed from real goodness as Dashing Depravity. For, what's the use of virtue if all it seems to buy you is a pain in the neck?

The great thing in life is not to live safely, smugly, sanctimoniously. The great thing in life is TO LIVE. There is nothing particularly commendable in staying out of jail, keeping out of debt, never being talked about. Sometimes such achievements are proof of a virile spirit. Frequently, however, they're merely the result of playing safe. Which is a million miles from righteousness. For the essence of righteousness is action.

Do something—even if you do wrong! Don't sit back and pin halos on yourself, just because you are afraid to take a chance! TO LIVE—that's the great virtue. To live graciously, gaily, gallantly! To live as richly and bravely that you warm and quicken life for all other men. To live so gladly that you make other men desire life!

I'm thinking of two quotations. A dying man wrote one of them. Yet even approaching death could not strangle the brave laughter in Robert Louis Stevenson's soul.

"Gentleness and cheerfulness, these come before all morality; they are the perfect duties," he cried. "If your morals make you dreary, depend upon it they are wrong. I do not say 'give them up,' for they may be all you have—but conceal them like a vice, lest they should spoil the lives of better and simpler people."

And this other, from A. S. M. Hutchinson's fine book, "The Uncertain Trumpet": "My gospel . . . is simply that the sins of the flesh, evil as they are, abominable as they can be, are as nothing compared with the sins of the spirit, with uncleanness, with selfishness, with bitterness, with envy, hatred, malice and all uncharitableness."

And if those two quotations don't put a dent in your complacency, you're a smugger man than I am. Gunga Din!

(Copyright, 1930, King Features Synd., Inc.)

What Do You Know?

BOSTON'S ORIGINAL KNOWLEDGE TEST

Fill each blank:

1. "The strenuous life" was the slogan of ——.
2. Susan B. —— was a pioneer in the movement for woman suffrage.
3. "The Wreck of the ——" was written by Longfellow.
4. —— was once called Gaul.
5. The —— is a palace of the ancient Moors in Granada.

Match opposites:

6. power	modern
7. primitive	pleasing
8. singular	exalted
9. base	incapacity
10. offensive	normal

Do you know:

11. Who wrote "Little Orphan Annie"?
12. Who composed "Iolanthe"?
13. Who was the Goddess of Vengeance?
14. Who was the greatest master of mathematics?
15. Who is known as the Bard of Erin?

Answers to today's test:

1. Roosevelt. 2. Anthony. 3. Hesperus. 4. France. 5. Alhambra. 6. Incapacity. 7. Modern. 8. Normal. 9. Exalted. 10. Pleasing. 11. James Whitcomb Riley. 12. Sir Arthur Sullivan. 13. Nemesis. 14. Euclid. 15. Tom Moore.

New York Day by Day

By O. O McINTYRE

Casino Cafe in Park a High Spot

NEW YORK, Nov. 11—The Casino restaurant in Central Park opened with a gusto, floundered a while, suffered a raid and emerged one of the five culinary high spots of the metropolis. The other four, to my notion, are the Ritz, St. Regis grill, Pierre's and the Colony.

Its popularity was enhanced considerably by the patronage of Mayor Walker. It gained much publicity as a haven to which His Honor fled to escape the rigors of City Hall. The Casino's ex-officio social arbiter is A. Drexel Biddle, Jr., of the Philadelphia Biddles.

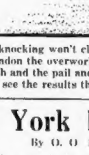

Officially chairman of the Board of Governors, he sponsors such gala nights as the "Wall Street Evening" which swamped diners with eruptions of ticker tape. At the tables were many high in the goings on in Broad and Wall. Dorothy Parker often lunches there, too, dear me!

The Casino, aside from such bon vivants as Mayor Walker and M. Biddle, naturally attracts social trailers with a consuming ache to be "among those present" in the society columns. Also a sprinkling of stage stars who never overlook a chance for the spotlight.

The management hoisted its menu tariff to an almost prohibitive notch and thus brought big spenders on the run. Give a New York cafe a few Social Register names to juggle plus a reputation for being unusually expensive and it is set for a limited run at least.

The Casino is on a graceful rise surrounded by several python limbed oaks, its glass enclosed verandahs often filigreed with moonlight. In the offing is that most entrancing of all vistas—the jagged outline about the Plaza fountain.

In other days young buckaroos of the town used to race up 5th avenue in snow cutters for the yearly prize of a magnum of champagne, offered by the Casino and McGowan's Pass Tavern, for the first to reach them when a snow fell. The Casino is in Urban decor and drips luxury.

* * *

A testy gentleman ordering a supply of stationery this morning objected to the firm's label imprint inside the envelope flap. "Why should I advertise you?" he snapped. Which is a new lesson in self importance.

* * *

My own self importance, at times considerable, got a nice kick in the pants under a theater canopy the other evening after the play. A comely girl presented an autograph book to sign. I gave the signature an extra flourish chiefly for the benefit of a nosey cop looking over my shoulder. A few steps away the lass, glancing at it, sniffed:

"He ain't who I thought."

* * *

There are, and in such times when money is coy, on an average, 500 bank books lost in New York daily, if lost ads in the combined press are correct. Most are lost by ladies opening handbags.

* * *

Thumb nail success story: Nineteen months ago a young man who saved $525 clerking in a Broadway drink stand by day and studying journalism by night betook himself to a farm in Sullivan county to write a novel. It was finished a month ago, sold yesterday and will be published this spring. The dedication will honor the person who encouraged him to take a chance.

* * *

This happened in a Park avenue apartment building. A California visitor in buzzing for an elevator pushed the button of an adjoining apartment. A lady responded. They stared in amazement and rushed into each other's arms. The answer: First cousins who had lost track of each other for seven years.

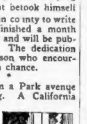

After years of skittishness around public drinking fountains that gush a little spurt, I decided to test my skill last night. Rounding a turn of the Drive and with no one in sight, I bent over for a drink. Something was the matter with my head dip or neck arch for I came away looking as though I had been ducked in a rain barrel. No fool like an old fool.

* * *

In my day I could empty a cold bottle of Bud in a single gurgle—even standing on one foot. But there's nothing to worry about, I suppose. I'm just leaky.

(Copyright, 1930, McNaught Syndicate, Inc.)

Speaking of Hats

And Other Important Matters

HAIRCUTTER AND CLEANER | FELTING MACHINE

Shown here are some steps in hat making—an intricate process, requiring many skilled workers.

When you buy a hat you give jobs to these workers, and they are grateful.

You are not, however, in the charity business, and we do not advise you to buy a hat as a charitable measure.

We advise you to buy a hat, if you need one, or a suit, or a pair of shoes, or a radio or a grand piano, because you get a bargain when you buy.

Today's market is a BUYERS' market.

Your money is worth more. Factories and stores know it is worth more. Never before have producers and distributors

BLOCKING | SALESMAN

seen that as clearly as they do now. And never, in recent years, have they offered their products at lower prices than today.

They are not in the charity business, either. They are in the manufacturing and selling business, and they have cut prices in order to manufacture and sell.

They have their choice of doing that or getting OUT of business.

Today, too, the advertising pages of newspapers have become the real news pages. You may be mildly interested in the latest outbreak in Afghanistan; you ARE deeply interested in getting your money's worth when you shop. The news columns will tell you about Afghanistan, but they won't tell you how to make a dollar do the work of two.

The ads will—and, nowadays, that's NEWS.

Sheep Farming in Maine

New Venture May Be Boon to All New England

Governor William Tudor Gardiner of Maine and his two associates in the venture, C. H. Crawford and Herbert M. Tucker, are rendering a great service to their state and to all New England in taking up the raising of sheep on a large and scientific scale. Upon their ranch, on Swan Island, these men will test out their carefully studied plans, under which they expect to prove that sheep raising can be made a profitable venture in Maine. If their theories are correct, it means that many abandoned farms of New England will be turned into valuable properties. If they are able to so re-establish these unused farms, make them productive and a source of employment, they will have earned the approbation of the public. Their venture starts most auspiciously and it will be followed with intense interest. Not since the New England Council and its guiding spirit, Hiram W. Ricker, put its great force behind the movement to establish New England as an inviting haven for tourists, with the resultant influx of tourists and millions of dollars of added income to residents of the state each year, has there been started a project that promises so much for the well-being of the Pine Tree State.

The Swan Island sheep ranch will give Mr. Tucker, chief of the Bureau of Animal Industry of his state, an opportunity to put into operation the results of his years of study. For many years he has advocated the raising of sheep in Maine on a large scale as having great prospects.

Mr. Crawford is one of Augusta's leading business men, and as president of the new venture his abilities should make the venture a sure financial success and a real boon to all New England.

Capital Silhouettes

By GEORGE ROTHWELL BROWN

THE EDITOR of the Topeka Capital prints a column editorial explaining the Kansas election, and when we had finished reading it we didn't understand it, either.

* * *

JIM WATSON now thinks Johnny Raskob is a good Injun, and Senator McKellar seems inclined to agree that his name ought to be "Young-Man-Afraid-of-His-Horse."

* * *

OF COURSE, the Democrats in the Senate may be able to work harmoniously with the Republicans, but we'd feel a little more optimistic about it if they'd ever show a faint trace of ability to work harmoniously with themselves.

* * *

THE DRYS are going to demand enormously increased expenditures for prohibition enforcement as soon as Congress meets. Just how large a bond issue would F. Scott McBride say was demanded by his recent triumph at the polls?

* * *

FORMER Ambassador Gerard seems to think that when Germany eventually repudiates her reparations the rest of Europe will keep right on not paying their war debts to the United States.

Words of Wise Men

God who gave us life gave us liberty at the same time.

Experience, in its strict sense, applies to what has occurred within a person's own knowledge.
—Whately.

A miser grows rich by seeming poor; an extravagant man grows poor by seeming rich.—Shenstone.

Domestic privacy is necessary not only to your happiness but even to your efficiency.
—Taylor.